AUGUST 5, 1961

The Blood-Horse

A WEEKLY MAGAZINE DEVOTED TO THE TURF

In This Issue

How Much 2yo Racing?

Keeneland Recap

AIRMANS GUIDE Delaware H. Winner.

LEXINGTON, KY., VOL. LXXXII, NO. 6

Entered as second-class matter at the post office at Lexington, Ky.

20 Cents a Copy

$8.00 A YEAR

The sires of these yearlings are

The leading American sire in money won for each of the last six years has been a Claiborne sire • • • Two to three Claiborne sires ranked among America's leading five sires for each of the last six years • • • Two to four of the ten leading sires of 2-year-old money winners during past six years were Claiborne sires • • •

YOUR BEST BUYS AT *Saratoga* ARE BY

***AMBIORIX**
Colt 167. Filly 166.

DEDICATE
Colt 187.

DOUBLE JAY
Colts 120, 192. Filly 229.

HILL PRINCE
Colt 137.

CLAIBORNE FARM IS THE HOME OF:

*AMBIORIX	DEDICATE	HILL PRINCE	*PRINCEQUILLO
BAGDAD	DOUBLE JAY	HILLSDALE	ROUND TABLE
BOLD RULER	DUNCE	NADIR	TO MARKET
*COURT MARTIAL	FLYING FURY	NANTALLAH	*TULYAR

realt off the top of the sire list

the
to
ling
to
ners

Y

NANTALLAH
Colts 52, 75, 102. Fillies 13, 38.

***PRINCEQUILLO**
Colt 161. Fillies 150, 156, 189.

TO MARKET
Colts 35, 46. Fillies 73, 241.

YEAR-END CHAMPIONS BY CLAIBORNE SIRES

3 OF THE LAST **6** HORSES-OF-THE-YEAR

3 OF THE LAST **6** 2-YEAR-OLD COLT CHAMPIONS

3 OF THE LAST **6** 2-YEAR-OLD FILLY CHAMPIONS

2 OF THE LAST **6** 2-YEAR-OLD CHAMPIONS

2 OF THE LAST **6** 3-YEAR-OLD COLT CHAMPIONS

3 OF THE LAST **6** 3-YEAR-OLD FILLY CHAMPIONS

2 OF THE LAST **6** 3-YEAR-OLD CHAMPIONS

3 OF THE LAST **6** HANDICAP CHAMPIONS

For over three-quarters of a century

. . . a great record reflects its experience

Claiborne FARM

A. B. Hancock, Jr., Paris, Ky., Phone 393

A QUICK OUTNE

140–RESTLESS WIND'S

Half-brother by *Royal Charger, this colt is out of the Bull Lea mare Lump Sugar, dam of RESTLESS WIND (a great 2-year-old and winner of $328,723), and other good winners.

(Property of Mrs. Charles B. Lyman, Agent for Robert McLean)

112–TRAFFIC JUDGE filly

The Traffic Judges have been sensational this year; this filly can carry on the reputation. She is half-sister to the 2-year-old winner Brown Bulldog and is out of the *Easton mare Sterling Maid, a sister to the stakes winner Calvados, half-sister to nine other winners.

(Property of Mrs. Charles B. Lyman, Agent for Robert McLean)

134–*SEA CHARGER filly

This filly, out of Glocca Morra, is sister to How Are Things, winner in two seasons. Glocca Morra is half-sister to two to place in stakes and six other winners.

(Property of Mrs. Charles B. Lyman, Agent for Robert McLean)

Saratoga • Wedsd

MAUI MEAC

General and Mrs. Charlesyma

TNE FOR SPEED

154—TRY CASH's sister

is
of
n-

Try Cash, winner at 2 and 3 this year and fourth in the 1960 Pimlico Futurity, is sister to this Johns Joy filly, a half-sister to winners Puliano and Beau Amour. This filly is out of Pulcinella, a daughter of the Rosedale winner Mrs. Punch.

(Property of Brig. General and Mrs. Charles B. Lyman)

147—BATTLEFIELD colt

This colt is by the great race horse Battlefield and is out of the young *Nasrullah mare Naulahka, a half-sister to the stakes winners Drift and Beaupre. The second dam, *Fairy Dream, won stakes in England.

(Property of Brig. General and Mrs. Charles B. Lyman)

113—SARATOGA colt

By the young *Blenheim II sire Saratoga this colt is out of Tehura, unraced daughter of Polynesian, and dam of Texas, winner at Aqueduct in July. Tehura was half-sister to stakes winner Tuzado and is from the immediate family of Tatanne, Lucky Draw, Frere Jacques, Reveille, Platan, etc.

(Property of Mr. and Mrs. Charles B. Lyman, Jr.)

dsday • August 9

AOW FARM

lesyman, West Chester, Pa.

A RICH Season Calls You to California This Winter!

Santa Anita

TRACK OF CHAMPIONS

$3,435,000 (estimated) TOTAL PURSES
Including $1,185,000 for 31 Stakes
55 Days of Racing — 27th Year
December 26, 1961 — March 10, 1962

7 Handicaps for
$295,000-added
(from 6 furl. to 1 1/4 mi.)

Highlighted by **$145,000 SANTA ANITA HANDICAP, Feb. 24**
Featuring **$50,000 San Carlos H., Jan. 6, & San Antonio H., Feb. 10**

8 Stakes for Fillies & Mares for
$195,000-added
(from 6 furl. to 1 1/4 mi.)

Highlighted by **$50,000-added SANTA MARGARITA H., Feb. 3**
$25,000-added SANTA BARBARA H. on Hillside Turf, March 1

3 Stakes for 1962 4-yr.-olds for
$175,000-added
(from 7 furl. to 1 1/4 mi.)

Highlighted by **$170,000-estimated SANTA ANITA MATURITY, Jan. 27**
Featuring **$50,000 San Fernando St., Jan. 13**

8 Stakes on Turf for
$295,000-added
(from about 6 1/2 furl. to about 1 3/4 mi.)

Highlighted by **$100,000-added SAN JUAN CAPISTRANO H., March 10**
Featuring **$50,000 Washington's Birthday H., Feb. 22**

9 Stakes for 1962 3-yr.-olds for
$305,000-added
(from 6 1/2 furl. to 1 1/8 mi.)

Highlighted by **$100,000-added SANTA ANITA DERBY, March 3**
Featuring **$50,000 San Felipe H., Feb. 17**
(3 stakes for 3-yr.-old fillies)

For Stakes Book and Information write to:
LOS ANGELES TURF CLUB, INC.
Santa Anita Park
ARCADIA, CALIFORNIA
CARLETON F. BURKE
Vice President in Charge of Racing
F. E. KILROE
Racing Secretary

*Royal Charger

HALF-BROTHER TO RESTLESS WIND

STAKES WINNER OF $328,723

***Royal Charger**—the fabulous quality sire—is the sire of this colt out of the Bull Lea mare Lump Sugar. Dam of nine foals—all nine of Lump Sugar's foals have won, including RESTLESS WIND (one of the great 2-year-olds of 1958, stakes winner at 4, and winner of $328,723), and of Pink Sapphire (placed in stakes and dam of stakes winner RAMBLIN WRECK). Lump Sugar is one of three daughters of Sugar Run, by *St. Germans, to produce stakes winners. The third dam is the famous Whitney mare Memento. Great breeding makes a great colt.

BAY COLT
#140

*ROYAL CHARGER	NEARCO	
	SUN PRINCESS	
LUMP SUGAR	BULL LEA	
	SUGAR RUN	

Saratoga
Wednesday
August 9

MRS. CHARLES B. LYMAN, Agent for Robert McLean

MAUI MEADOW, West Chester, Pennsylvania **Phone Swineburne 3-1255**

Maine Chance

YEARLINGS FOR PRIVATE SALE

Seven colts and three fillies sired by Maine Chance stallions and from the famed Maine Chance broodmare band . . . seldom is such an outstanding group of yearlings offered for private sale. Take a close look at the names of the top horses which appear in the immediate pedigrees of these yearlings, names like Beaugay, Gun Shot, El Chico, Native Dancer, Blue Peter, Federal Hill, Level Best, and Cyclotron. Then take a close look at these yearlings at the farm . . . you'll like them!

Royally bred, outstanding individuals

Maine Chance Fa

BLACK METAL
Br., 1951, by Lord Boswell—
Larklyric, by Blue Larkspur

GREAT HOST
Ch., 1956, by *Royal Charger—
Your Hostess, by *Alibhai

GUN SHOT
Ch., 1953, by Hyperion—
*Silence II, by Bosworth

JET ACTION
Ch., 1951, by Jet Pilot—
Busher, by War Admiral

JET JEWEL
B., 1949, by Jet Pilot—
Crepe Myrtle, by Equipoise

*JET MERC
Dk. b., 1956, by
Rose Jet, by Jet

JET'S
Ch., 1955,
Miss Busher

B. C. BY BLACK METAL—BONNY BUSHER, BY MR. BUSHER. Bonny Busher's first foal is Greek Goldie, a winner of 2 races at 3, 1961. Bonny Busher is a winning half-sister to Arlington Lassie S. winner Shawnee Squaw (dam of stakes placed Relaxezvous; granddam of stakes winner Mi Azabache), stakes winner Asombro, and to the dam of stakes winner Faultless Maid.

DK. CH. C. BY WAR JEEP—DEW AT DAWN, BY PENSIVE. Half-brother to First Watch (11 wins), two other good winners. Out of a half-sister to Scansion (Astoria S.) and Travertine (Peninsula H.). Second dam is a half-sister to Champion 2-Year-Old El Chico, from the family of Full Flight, Gray Phantom, Planetoid, Native Dancer, Misty Morn, etc.

B. F. BY MR. BUSHER—DONNA DORA, BY TEHRAN. Out of a young daughter of *Dona Dolce, a half-sister to Mehmany (Princess Royal S., Mornington S.), and to the dams of Shikampur (Prix Gladiator, Prix de Chantilly), Tehmany (Prix de Royallieu), Crepuscule (dam of English Derby winner and 2,000 Guineas winner Crepello and 1,000 Guineas winner Honeylight).

CH. F. BY WAR JEEP—SILENT FLYER, BY JET PILOT. Out of a half-sister to stakes winner *Hypera (White Rose S.) and to the brilliant runner and promising young sire Gun Shot. The second dam is a stakes producing half-sister to the great cup horse Buckleigh, to Oaks winner Superbe, stakes winner Fair Test. Family of Saggy, Sea O Erin, *Moon Star II, etc.

CH. C. BY WAR JEEP—WARNING BELL, BY MR. BUSHER. Second foal from Warning Bell and half-brother to Silent Trade (winner at 3, 1961). Warning Bell placed in the Ashland S. and is a half-sister to Blue Peter (Futurity S., Hopeful S., Saratoga Special, William Penn S., Garden State S., Sapling S.), and to the dam of stakes winner Pilot.

CH. F. BY JET PILOT—GAY BUSHER, BY MR. BUSHER. Out of the young Gay Busher, a half-sister to the dam of Beau Pilot, winner of the Wilmington H., 3rd Oceanport H. The second dam is the grand Beaugay, Champion 2-Year-Old filly of her year, sister to Little Risk (dam of Cyclotron), Danger Point, half-sister to Sky Larking and to the dam of Busher Fantasy.

CH. C. BY WAR JEEP—JETADORA, BY JET JEWEL. Second foal from dam and a half-sister to Odds On (winner at 2 and 3, 1961). Jetadora is out of a producing half-sister to the dams of stakes winners Federal Hill ($212,577), Casting, and Fort Salonga. This is the immediate female family of stakes winners Call Me Lucky, Mystery Lady, and many others.

CH. C. BY WAR JEEP—JET'S DREAM, BY JET PILOT. Half-brother to the stakes winner Sonia Maria, the first foal from Jet's Dream. Jet's Dream is out of a producing half-sister to the dam of the top mare Level Best (winner C. C. A. Oaks, eight other stakes and dam of the $100,000 stakes winner Level Lea), to the dam of O'Alison and granddam of Tick Tock, etc.

CH. C. BY MR. BUSHER—JET'S GODDESS, BY JET PILOT. Out of a young daughter of the stakes winning Hyperion mare *Pagan Worship, a full sister to the classic English colt Court Harwell and half-sister to stakes winners Alexis and Partner. This is the immediate female family of such stakes winners as *Court Splendour, The Cobbler, Abadan, and many others.

B. C. BY JET'S DATE—LADY FANTASY, BY LORD BOSWELL. First foal from a winning half-sister to Busher Fantasy (stakes winner $74,225). Second dam is sister to Sky Larking (Hopeful S., Bashford Manor S., Albany H.) and half-sister to Champion 2-Year-Old Filly Beaugay (granddam of Beau Pilot), Danger Point, and Little Risk (dam of Cyclotron).

nFarm

James Lockwood, Manager
Newtown Pike, Lexington, Ky.
P. O. Box 988 Phone 5-0110

ERC , by by Jet	JET'S ALIBI h., 1955, by Jet Pilot— Miss Busher, by *Alibhai	JET'S DATE Ch., 1949, by Jet Pilot— War Date, by War Admiral	MR. BUSHER Ch., 1946, by War Admiral— Baby League, by Bubbling Over	WAR JEEP Ch., 1942, by War Admiral— Alyearn, by Blue Larkspur	*WHAT'S AHEAD Ch., 1955, by Nearco— *Tir an Oir, by Tehran

Insure with AICO

THOROUGHBRED INSURANCE

Your Horses Deserve
The Experience That Serves The Winners!

Insure With

ANIMAL INSURANCE COMPANY OF AMERICA

for These Winning Services:

- Best Rates — All Risks Full Mortality
- Automatic Coverage in Claiming Races and Public Sales
- Immediate Binding & World-wide Adjusting
- Whole Stable Coverage with 12½% Stable Credit
- Domestic and Foreign Transits (Including Air Transport)
- Fire, Lightning and Transportation (Limited and Broad Forms)

Brokers Inquiries Invited / Write or Phone for Rate Schedules

ANIMAL INSURANCE COMPANY OF AMERICA

92 Liberty Street, New York 6, N. Y. • BArclay 7-7877

FOR TOP PERFORMANCE

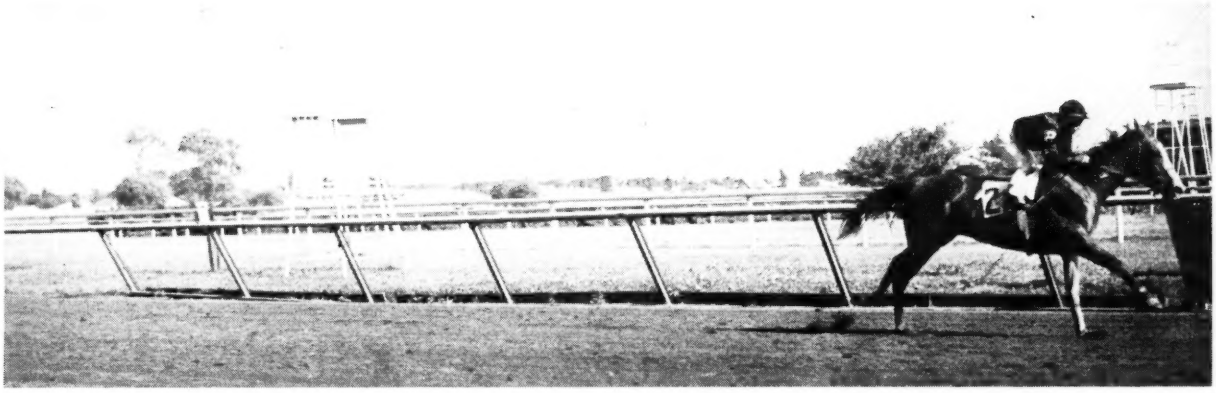

KOOTENAI On July 25 this 3-year-old *Royal Vale filly followed up her win in the Misty Isle H. with a smashing 7-length win in the $10,000 Pucker Up Preview Purse at Arlington. Kootenai's half-brother, by Intent, will sell at Saratoga.

GROWNUP LADY On the same day another 3-year-old filly by *Royal Vale, Grownup Lady, won the feature $6,500 allowance race at Delaware. In nine starts this filly has four wins, two seconds, two thirds, and has set a new track record.

*ROYAL VALE

Three 1961 stakes winners, winners of six stakes, plus a filly which just missed by a head in the Colonial Handicap . . . the *Royal Vales are running! If you want to buy a runner see the two *Royal Vale yearlings in Jonabell's Saratoga consignment. They are outstanding individuals. If you want to breed a runner send a mare to *Royal Vale in 1962. . .

*B. 1948, by *Kingsway—Cora Deans, by Coronach*

(Property of Mrs. J. R. H. Thouron)

FEE $500 LIVE FOAL

Jonabell Farm

MR. and MRS. JOHN A. BELL III, Bowmans Mill Road. Inquiries to: 1410 Versailles Road, Lexington, Ky. Phone 3-0523

*BALLYDAM	*CASTLE HILL II	COUNTY DELIGHT	*OUR BABU	*ROYAL VALE	ROYAL WILLOW	WEATHER BUREAU
by Ballyogan	by Hyperion	by Count Fleet	by *My Babu	by *Kingsway	by *Royal Charger	by *Alibhai

We Are At

SARATOGA

——Barn 5

And We Sell

Tuesday Night
August 8th

Wednesday Night
August 9th

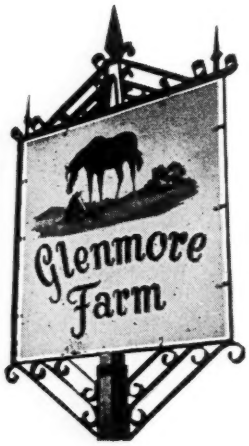

L. CLAY CAMP

SHADWELL, VIRGINIA

Phone: Charlottesville 3-7497

NEWS OR NOT

The Upset

The explanation for Man o' War's only defeat, in the 1919 Sanford Stakes at Saratoga, as related by Upset's rider, Willie Knapp, now 72, to Teddy Cox and published last week in *Daily Racing Form:*

". . . . I guess Johnny Loftus figured he'd . . . try to beat the start. He allowed Man o' War to lunge 4 or 5 times, but Judge Pettingill didn't give the word.

"The next time, after Man o' War got in back of the tape, I told Johnny to back up his horse, and for some reason he listened. As Man o' War backed up, I screamed 'c'mon' and Judge Pettingill took the break. Man o' War left flat-footed, as some of them say, but he was back in the second flight, and I was away winging.

"But it was Golden Broom who had all the speed in the race, and I dropped Upset down near the rail and decided I'd wait there until Man o' War came along. I didn't figure Golden Broom would hold his speed. Sure enough, Man o' War moved up along the rail, and when he did I moved over and I held him there. He couldn't get out, and I didn't allow him enough room to get through, and I kept him there until about the eighth-pole.

"Golden Broom was still out there flying, and by this time I realized that, while I was giving Loftus a bad time on Man o' War, the task at hand was to win the race, so I sat down to riding, and Upset opened a slight gap, and Man o' War was finally free. It was too late. The quick move that I made caught Loftus by surprise, and he didn't get into his horse until it was too late, and we staggered home by about a head. The charts of the day called it half a length, but I still say it was a head."

Knapp said Loftus was "furious and fit to be tied" after the race, but Knapp knew that he had done the right thing in keeping Man o' War in the trap on the rail. "In those days it was a cardinal sin to allow a horse to get through on the rail. Matter of fact, there were times when the stewards called you in if a horse got through on you."

The official chart of the race had it the same way, though, of course, not in such detail. The chart said Man o' War made his move at the top of the stretch and was in "close quarters' 'until he moved outside in the last furlong.

Linita and *Dama II

Linita, 4, by *Indian Hemp, will be given the Valkyr Trophy, an annual award made by the California Thoroughbred Breeders Association to the California-bred filly judged best of her division. Linita last year won the Del Mar Oaks and the Las Flores Handicap, was second in the Goose Girl Stakes, third in the Hollywood Oaks. She is owned by her breeders, Angelo and Herman Corradini, of Los Angeles, and George Dorney, of Alhambra.

California's broodmare of the year was Rex Ellsworth's *Dama II, dam of Times Ace, Plenty Baby, Free Copy, Bushel-n-Peck, and Eight Ball.

This award was started by the CTBA in 1955. Ellsworth took it then with Iron Reward, dam of Swaps. He won in 1956 with Feather Time, dam of Season's Best, Bequeath, Candy Dish, and Aunt Het, and again in 1957 with Flying Choice, dam of Terrang.

Both awards will be made at Del Mar on Sunday, August 20, during the annual parade of yearlings before the CTBA sales, on Monday and Tuesday nights, August 21 and 22.

Crash

A Thoroughbred horse escaped from a trailer near Santa Ana, Calif., Friday night, July 28, and caused a 3-car wreck in which 3 persons were killed.

According to police reports, William A. Miller had stopped on the highway to repair the tailgate of his trailer, when one of the 2 horses he was hauling plunged free and galloped off down the road. A station wagon struck the horse, swerved across the highway and into the path of 2 other cars. Three persons died in the crash.

The horse was identified as Shrinking Violet, a 3-year-old *Rico Monte filly. Miller had leased her and another runner from Rex Ellsworth and was taking them to Caliente.

"Man of the Year"

Guest of honor at the Jockeys' Guild's annual ball, to be given September 16 at the Waldorf-Astoria Hotel, New York, will be Philip H. Iselin, one of the leaders in the organization and construction of Monmouth Park and now the track's vice president and treasurer. Iselin will be given a citation designating him as the Guild's "man of the year."

#117 COLT
by *Royal Charger—
Bull Lea Mare
The nick which has produced champion Idun and $200,000 winner Finnegan. This colt is a standout!

#110 COLT
by Petition—stakes winner & stakes producer
This imported colt is a full brother to a stakes winner. He's by one of England's greatest sires.

SARATOGA
WEDNESDAY NIGHT
BARN 5
ROBIN SCULLY
Clovelly Farms

Brilliant Coat—Easy Grooming with
REX WHEAT GERM OIL
Alertness, "Life," Endurance with
REX WHEAT GERM OIL
Help settle Mares, Activate Stallions with
REX WHEAT GERM OIL
Pint $3.50; Quart $6.00; Gallon $19.00
Send for Bulletin No. 4 (Horse).
9 Years' University Experiments, 500 Persons PROVE VioBin Oil helps heart action — increases endurance.
Send for FREE Booklet 'VioBin Story' for Human use.
REX OIL MONTICELLO, ILLINOIS

BUYING A SHETLAND?
Insist on SPIB Gold Seal or Silver Seal Quality
National bureau establishes breeding, guarantees value. Enroll your own ponies, many benefits. Free booklet—write
Shetland Pony Identification Bureau
1108 Jackson St., Dept. BHS, Omaha, Neb.
SPIB

2 by the great

YOUR HOST

Sire of 1960 "Horse-of-the-Year" Kelso, the leading contender for 1961 "Horse-of-the-Year" honors. In five crops Your Host has sired 12 stakes winners including five $100,000 winners, and currently ranks fourth on the General Sire List.

1

Hip No. 194 — a bay colt by the sire of "Horse-of-the-Year" Kelso and out of the young Granule, by Slide Rule. Granule placed in stakes and her first foal is stakes winner Anfitrion (by Your Host). This is her second foal. The second dam (a 100% producer) is the dam of Decimal (16 wins, $112,235), stakes winner Essex, and is a daughter of famed stakes winner—stakes producer Sweetheart.

2

Hip No. 178 — a chestnut colt (like his great sire) out of Bren-Mar, by Eight Thirty. This colt is a half-brother to three excellent winners from Bren-Mar, a half-sister to the top sprint stakes winner Peeping Tom. The second dam placed second in the Correction Handicap in New York, is a stakes producer and a full sister to Withers and Youthful Stakes winner White Cockade.

To Saratoga — *from Meadowview*

Thursday, Aug. 10

Mrs. F. Wallis Armstrong, Jr.
Moorestown, N. J.

WILEY SELLS
agent

SARATOGA
Tuesday Night
August 8

Hip No. 56 B. f., Invigorator—Scene, by *Blenheim II. Out of a half-sister to Manotick. Family of *Court Martial.

Hip No. 74—B. f., The Doge—Butterweed, by Head Play. Out of a half-sister to Master Fiddle, Caltha, and to the dam of Stay Smoochie.

Hip No. 84—B. f., *Arctic Prince—Fleeterthan, by Count Fleet. Fleeterthan a top mare, placed in stakes.

Hip No. 87—Br. f., Johns Joy—Gemerald, by *Royal Gem II. Gemerald won the Singing Tower S.

Hip No. 96—Ch. c., Intent—Mainsail, by Devil Diver. Family of Boat, Greek Ship, Rampart.

Hip No. 97—B. c., Invigorator—Mine Eyes, by Menow. Out of a daughter of Parade Girl. Family of Annapolis.

The Blood-Horse

Editor: J. A. Estes
Managing Editor: Warren Schweder
Business Manager: Dan M. Bowmar
Advertising Manager: William B. Worth
Cataloguing and Statistics: Dan M. Bowmar III

DEPARTMENTS

Editorial: R. W. P. Johnston, Mary Cole Palmer, Susan McHugh, Nancy Garr.
Advertising: E. F. Ellis Jr., Mary W. Cassell.
Cataloguing and Statistics: George Proctor, Nancy Buckner, Ruth Hagyard, Sarah Floyd, Jeannie Haines, Margaret Simpson, Margaret Woolums, Doris Waren, Reba Fowler, Louise Forenback, Jackie Dennison, Viola Gorham, Dillard Marr, Sandra Tingle, Mary Elizabeth Ratcliff.
Business and Circulation: Helen Johns, Helen J. Abbott, Dorothy Sutherland, Nellie Baker, Bess Breaden.

SPECIAL CORRESPONDENTS

Joe Agrella, Chicago; Al Coffman, Detroit; Lou DeFichy, New York; Art Grace, Miami; Robert Hebert, Los Angeles; Gordon Pepper, Toronto.

OTHER WRITERS

Neal Eskridge, Joe B. Hickey Jr., Giles E. Wright, Kent Hollingsworth, Ruth Clements.

FOREIGN CORRESPONDENTS

R. J. Ratcliff, England; Carpe Diem, France; Desmond McGowan, Italy; Takashi Shimoiizaka, Japan; Michael Petrovitch Noskov, Russia; Esben Kr. Aamot, Scandinavia; Jack Bridges, Australia; J. Mortimer Sheppard, the Near East.

Printed by W. S. Welsh Printing Co., 156 Walnut Street, Lexington, Ky.

The Blood-Horse is published by the American Thoroughbred Breeders Association, Inc.: A. B. Hancock Jr., president; William du Pont Jr., chairman of the board; L. L. Haggin II, vice president; Clarkson Beard, treasurer; Gayle Mohney, secretary; Alex Bower, field secretary.

Trustees: Dr. Eslie Asbury, Clarkson Beard, Leslie Combs II, William du Pont Jr., L. L. Haggin II, A. B. Hancock Jr., W. Arnold Hanger, Robert J. Kleberg Jr., Edward Lasker, Charles Nuckols, Daniel Van Clief, and Alfred G. Vanderbilt.

THE COVER HORSE

Hugh A. Grant's Airmans Guide, a 4-year-old daughter of One Count and the good race mare Navigating, turned back Perizade after 6 furlongs and won the 1¼-mile Delaware Handicap by 3½ lengths, handling a "good" track in 2:02⅖. Royal Native was third.

Airmans Guide, foaled March 25, 1957, was bred by W. Paul Little, of Lexington, who sold her privately to Phil T. Chinn's Old Hickory Farm. At the 1958 Keeneland fall sales, Chinn resold her for $7,000 to B. B. Williams, acting for Grant.

REVOKED

COLT

at Saratoga

Hip No. 138—a brown colt by Revoked—Incomparable, by Mr. Bones. By the sire of such top colts as Reneged, Rejected, Georgian, and many others . . . and out of the 100% producer Incomparable, a half-sister to the $186,800 stakes winner and American Record breaker Turbine. This handsome colt is a half-brother to Mr. Redbird ($46,960) and Black Despot ($40,020). A top colt from a hard-running family . . . don't miss him!

Wednesday
August 9

MEADOWVIEW FARM
agent for
T. W. Baker

Hip No.

256

Barn 7

Chestnut Filly	*Turn-to	*Royal Charger	Nearco
			Sun Princess
		*Source Sucree	Admiral Drake
			Lavendula II
Mar. 20, 1960;	Legendra	*Challenger II	Swynford
			Sword Play
		Lady Legend	Dark Legend
			*Sweepless

No. 4 family

1st dam

LEGENDRA (1944), by *Challenger II. Won six races at two, three and four including Cherryola Handicap (beating Mother, Mahmoudess, etc.), Melissa Handicap, also ran third in Queen Isabella Handicap, fourth in Molly Pitcher Handicap, etc. Dam of 7 winners (all her foals of racing age) including:

HASTY DOLL (Roman). Winner four races and $112,159 at two and three including The Miss Chicago Stakes, Princess Pat Stakes, also second in Pollyanna Stakes, third in Kentucky Oaks, Yo Tambien Handicap, Arlington Lassie Stakes, etc.

RICH TRADITION (Rosemont). Winner five races and $122,749 including Spinaway, Selima, Schuylerville Stakes, second in Matron, Oaks Prep, Demoiselle Stakes, third in Alabama Stakes, etc.

SKY CLIPPER (Citation). Winner three races and $90,542 at two including Sapling Stakes defeating Bally Ache, Ouija Board, Lurullah, Vital Force etc., also third in Seashore Stakes, etc.

NEWSTEAD FARM

(Mr. and Mrs. Taylor Hardin)

of

Upperville, Virginia

will present at Saratoga

Friday night, August 11,

the following eleven yearlings:

ch. c., *Alibhai—Canadian Girl, by Menow—Scylla, by *Sir Gallahad III
ch. f., Citation—*Great Niece, by Honeyway—Sybil's Niece, by Admiral's Walk
b. f., Crafty Admiral—*Trackabu, by *My Babu—Track, by Fairway
b. f., Double Jay—Trying, by *Endeavour II—Seaton Pippin, by Johnstown
b. f., Hasty Road—Guayana, by *Hunters Moon IV—Tringle, by Stimulus
dk. b. c., *Our Babu—Slave Market, by Polynesian—Galley Slave, by *Gino
b. c., Sea O Erin—Punch, by *Bull Dog—Navigating, by Hard Tack
b. c., Tim Tam—Hill Rose, by Rosemont—Miss Disco, by Discovery
br. f., Traffic Judge—*Chanty, by *Tudor Minstrel—*Mermaid II, by Blue Peter
***br. c., *Tudor Minstrel—*Dorothea, by Hyperion—Celestial Way, by Fairway**
ch. f., *Turn-to—Legendra, by *Challenger II—Lady Legend, by Dark Legend

REMINDERS

STAKES CLOSING

ARLINGTON PARK

August

3 Arlington Matron H., $40,000a, 3 up, f and m, 1⅛m, $50.

16 Prairie State S., $15,000a, 2yo, 6f, $25.
Warren Wright Memorial H., $30,000a, 3yo, 1m, $25.

ATLANTIC CITY

August

21 Kelly-Olympic H., $40,000a, 4 up, 1⅛m (turf), $50.
Pageant H., $25,000a, 3yo f, 1m (turf), $50.
Miss America Turf H., $25,000a, 3 up, f and m, 1⅛m (turf), $50.
Home Bred H., $15,000a, 3yo bred in New Jersey, 6f, $25.
Boardwalk H., $25,000a, 3 up, 1 1/16m, $50.
Ocean City H., $20,000a, 3 up, 1½m (turf), $50.
Longport H., $20,000a, 3 up, 7f, $50.
United Nations H., $100,000, 3 up, 1 5/16m (turf), by invitation.

DEL MAR

August

11 Ramona H., $20,000a, 3 up, f and m, 1⅛m, $50.
Bing Crosby H., $15,000a, 3 up, 6f, $25.

18 California Thoroughbred Breeders' Association Sales S., $10,000a, 2yo bred in California which have not won a stakes, 6f, $25.

FUTURITIES OF 1963

August

15 Futurity S. (NYRA), $75,000a, 2yo, 6½f; Breeders' Futurity (Keeneland), $25,000a, 2yo, 7f 184ft.; Pimlico Futurity (Pimlico), $50,000a, 2yo, 1 1/16m; $30 (combined fee).
Matron S. (NYRA), $50,000a, 2yo f, 6f; Alcibiades S. (Keeneland), $15,000a, 2yo f, 7f 184ft.; Marguerite S. (Pimlico), $20,000a, 2yo f, 1 1/16m; $20 (combined fee).

GARDEN STATE PARK

August

15 Garden State S., 1962, $125,000a, 2yo, 1 1/16m, $15; $35 after Aug. 15 to Dec. 15.

LONGACRES

August

9 Drumheller Memorial H., $5,000a, 2yo, 6f, $10.

NEW YORK RACING ASSOCIATION

August

15 Fall Highweight H., $25,000a, 3 up, 6f, $50.
Jerome H., $50,000a, 3yo, 1m, $100.
Aqueduct H., $50,000a, 3 up, 1⅛m, $100.
Masquette H., $25,000a, 3 up, f and m, 1m, $50.
New York H., $25,000a, 3 up, 1⅛m (turf), $50.
Gazelle H., $25,000a, 3yo f, 1⅛m, $50.
Stallion Nominations for National Stallion S., 1962, $200, or $100 if stallion has not sired a winner prior to Jan. 1, 1960.

PAYMENTS DUE

August

21 HAWTHORNE GOLD CUP, Hawthorne, $250.

SUPPLEMENTARY ENTRIES

August

6 ARLINGTON LASSIE S., Arlington Park, $5,000.
7 SARATOGA SPECIAL, NYRA, $2,000.
LONGACRES MILE, Longacres, $500.
13 LONGACRES DERBY, Longacres, $150.

STAKES

August

5 Sapling S., Monmouth Park, $100,000a, 2yo, 6f.
American Derby, Arlington Park, $100,000a, 3yo, 1⅛m.

1961		August				1961
Sun.	Mon.	Tue.	Wed.	Thu.	Fri.	Sat.
		1	2	♈	4	5
6	7	8	9	10	11	12
13	14	15	16	17	18	19
20	21	22	23	♑	25	26
27	28	29	♈	31		

♑ knees; ♈ head.

Brown Palace Hotel H., Centennial, $5,000a, 3yo, 1m.
Alabama S., Saratoga, $50,000a, 3yo f, 1¼m.
San Diego H., Del Mar, $20,000a, 3 up, 1 1/16m.

7 Schuylerville S., Saratoga, $25,000a, 2yo f, 6f.
Margate H., Atlantic City, $20,000a, 3 up, 1 1/16m (turf).

9 Bernard Baruch H., Saratoga, $25,000a, 3 up, 1⅛m (turf).
Myrtlewood H., Arlington Park, $15,000a, 3 up, 6½f.
Del Mar Oaks, Del Mar, $15,000a, 3yo f, 1m.

10 North American Stp. H., Saratoga, $10,000a, 4 up, 2¼m.

11 National Hurdle S., Saratoga, $10,000a, 4 up, 2m.

12 La Jolla Mile, Del Mar, $15,000a, 3yo, 1m.
Olympia H., Arlington Park, $20,000a, 3yo, 7f.
Travers S., Saratoga, $75,000a, 3yo, 1¼m.
Auspicious H., Fort Erie, $10,000a, 3 up, 1 1/16m.
Ventnor Turf H., Atlantic City, $25,000a, 3yo, 1 1/16m (turf).

13 Longacres Derby, Longacres, $10,000a, 3yo, 1⅛m.

14 Abraham Lincoln S., Washington Park, $25,000a, 2yo c and g, 6f.

16 Saratoga Special, Saratoga, $25,000a, 2yo, 6f.
Arlington Lassie S., Arlington Park, $50,000a, 2yo f, 6f.

19 Bing Crosby H., Del Mar, $15,000a, 3 up, 6f.
Saratoga H., Saratoga, $50,000a, 3 up, 1¼m.
Arlington H., Arlington Park, $50,000a, 3 up, 1 1/16m (turf).
Colorado Mile, Centennial, $5,000a, 3 up, 1m.

20 Longacres Mile, Longacres, $25,000a, 3 up, 1m.

21 Prairie State S., Arlington Park, $15,000a, 2yo, 6f.
Diana H., Saratoga, $25,000a, 3 up, f and m, 1⅛m.

23 Arlington Matron H., Arlington Park, $40,000a, 3 up, f and m, 1⅛m.
CTBA Sales S., Del Mar, $10,000a, 2yo, bred in California, non-winner of a stakes, 6f.
Spinaway S., Saratoga, $50,000a, 2yo f, 6f.

25 Sanford H., Saratoga, $25,000a, 3 up, 1⅝m (turf).

26 Warren Wright Memorial, Arlington Park, $30,000a, 3yo, 1m.
Centennial Derby, Centennial, $7,500a, 3yo, 1 1/16m.
Del Mar Derby, Del Mar, $25,000a, 3yo, 1⅛m.

27 Pacific Coast Maturity, Longacres, $10,000a, 4yo, 1¼m.
Hopeful S., Saratoga, $75,000a, 2yo, 6½f.

28 Fall Highweight H., Aqueduct, $25,000a, 3 up, 6f.

30 Graduation S., Del Mar, $10,000a, 2yo, c and g, non-winners of a stakes, 6f.

September

2 Colorado Breeders S., Centennial, $6,000a, 2yo, bred in Colorado, 5½f.
Washington Park Futurity, Arlington Park, $100,000a, 2yo, 6½f.

THE "SIGN" FOR AUGUST

1- 2	♓	Feet	17-19	♎	Kidneys
3- 4	♈	Head	20-21	♍	Loins
5- 6	♉	Neck	22-23	♐	Thighs
7- 9	♊	Arms	22-23	♑	Knees
10-11	♋	Breast	26-27	♒	Legs
12-14	♌	Heart	28-29	♓	Feet
15-16	♍	Bowels	30-31	♈	Head

MEREWORTH FARM'S 1962 YEARLINGS

The Colts

Ch., SUNGLOW—BLUEBILITY
B., ROYAL COINAGE—DELPHIC DREAM
B., *ARCTIC PRINCE—*KIGOMA
B., ROMAN—*KRAKENWAKE
Ch., SUMMER TAN—LADY'S DELIGHT
Blk., DETERMINE—LA FRANZA
Ch., *SOLAR SLIPPER—LINGER
Ch., TRAFFIC JUDGE—*MISDEMEANOUR
B., HASTY ROAD—MISS DOREEN
B., *GALLANT MAN—*NAVAL GLORY
Ch., INTENT—NOORDEEN
B., ONE COUNT—ROMAN HONEY
B., COUNT FLEET—*STREAM OF GOLD II
Ch., VERTEX—SWEET DREAM
B., NATIVE DANCER—THORIS
B., PET BULLY—VALADIUM

The Fillies

B., ONE COUNT—BIDSEVEN
Ch., BOREALIS—*DOROTHEA II
Ch., NASHUA—*DOWNHILL ONLY
B., *WINDY CITY II—FLEETER-THAN
B., NASHUA—HASTY DOLL
Ch., SUB FLEET—HUFF-PUFF
B., NASHUA—*LA SYLPHIDE
B., ROYAL COINAGE—LITTLE KID
Ch., *OUR BABU—MAINSAIL
Ch., *BALLYDAM—TAPIS VERT

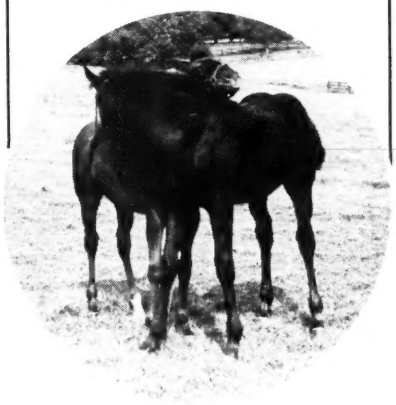

The figures

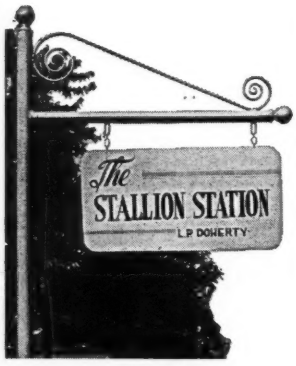

	Number of Mares Bred	Total Covers Including Doubles	Number of Doubles	Average Number of Covers per Mare (Including Doubles)
1957	408	917	137	2.26
1958	440	1,044	185	2.37
1959	498	1,128	208	2.27
1960	550	1,282	305	2.31
1961	483	1,228	226	2.54

We are breeding on the day you choose, otherwise we couldn't permit such a large number of double covers.

HAROLD SNOWDEN, MANAGER
RUSSELL CAVE PIKE PHONE 2-3313
P. O. BOX 364, LEXINGTON, KY.

The Blood-Horse

Published Weekly with an Additional Issue in February

The Highest Market in History 408

Record gross, record average, record individual prices at Keeneland indicate bright prospects for Saratoga.

Water, Water Everywhere 410

Batter Up, disdainful of miserable racing conditions at Monmouth Park, splashed to victory in the Sorority.

Too Big, Too Strong, and Too Fast 410

Seven other 2-year-olds provided only an afternoon workout for Ridan in the Arlington Futurity.

Peace, It's Wonderful at Saratoga 432

Most strikers returned to work, but the Teamsters pledged to resume their attack at Aqueduct again.

Racing Opportunity for 2-Year-Olds 443

Half of the registered foals of 1958 started in 1960; they did less racing than older horses, earned more per start, less per year.

DEPARTMENTS

EDITORIAL	454	RACING ABROAD	434
FOALS OF 1961	451	SIRES OF STAKES WINNERS	438
NEWCOMERS	430	STAKES AND HORSES	414
NEWS OR NOT	401	STUD NEWS	438

PICTURE CREDITS: Arlington Park, 412; A. F. Brewer Jr., cover; Delaware Park, 417; Lexington *Herald-Leader*, 446; J. C. Meadors, 408; 448; Turfotos, 410.

The Blood-Horse, 216 East High Street, Lexington, Ky., published by the American Thoroughbred Breeders Association, was entered as second-class matter June 30, 1928, at Lexington, Ky., under act of March 3, 1879. Subscription rates in the United States and possessions $8 a year, in Canada $9, and in other countries $11; change of address should reach *The Blood-Horse* a week before publication date. Address communications to *The Blood-Horse*, P. O. Box 1520, Lexington, Ky. Telephone 2-4920.

Statistics in this publication relating to results of races in North America are compiled from *Daily Racing Form* charts, by special arrangement with *Triangle Publications, Inc.*, the copyright owners of said charts, and reproduction is prohibited.

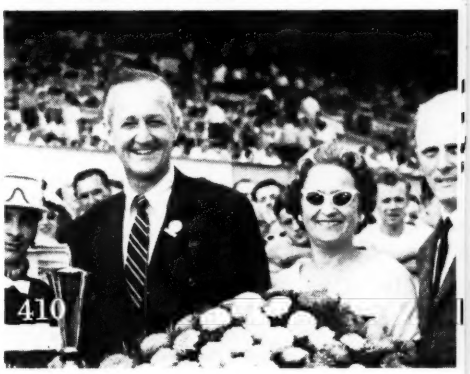

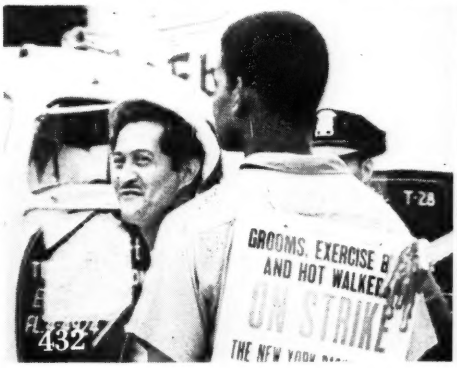

At $70,000, a son of *Turn-to and the good race mare Alanesian was the second-highest priced colt at Keeneland. Hurstland the consignor, Mrs. Graham, buyer.

Keeneland Recapitulation

Open Pocketbook The Highest Mark

Appraising the state of the Thoroughbred yearling market, as indicated by the returns from the Breeders' Sales Company's auctions at Keeneland July 24-26, was no complicated task. Whether examined through telescope, microscope, or wide-angle lens, it was the highest market in history.

The average price, for 298 head, was $14,178, exceeding by 19.7 per cent the Keeneland record established in 1960. The $16,759 average for 162 colts was 24.8 per cent higher than in 1960 and 22.6 per cent above the 1957 average, previously the highest at Keeneland. The 136 fillies made an average of $11,104, which was 16.2 per cent above the average for fillies at Keeneland last July and 6.8 per cent higher than in 1959, when the previous high mark was reached.

Prior to 1961 the highest price for a yearling colt at Keeneland was $86,000, for Nalur in 1954; highest in the United States, $87,000, for *Rise 'N Shine at Saratoga in 1956; highest in the world, 28,000 guineas ($118,440), for Dante's brother Sayajirao at Newmarket in 1945. The world record for a filly was $63,000, for Idun at Keeneland in 1956.

None of these records for individual sales survived the second session of the

KEENELAND TOTALS

Year	*Number*	*Amount*	*Average*
1943	312	$ 929,850	$ 2,980
1944	437	2,286,000	5,231
1945	405	3,134,250	7,739
1946	415	4,113,600	9,912
1947	436	2,976,400	6,827
1948	425	2,796,700	6,580
1949	397	2,185,200	5,504
1950	381	2,289,300	6,009
1951	388	3,195,900	8,237
1952	367	2,729,700	7,438
1953	302	2,943,400	9,746
1954	344	3,419,300	9,940
1955	346	3,863,700	11,167
1956	350	3,462,000	9,891
1957	235	2,770,500	11,789
1958	357	3,432,600	9,615
1959	303	3,534,300	11,664
1960	303	3,588,700	11,844
1961	298	4,225,000	14,178

ketoks Made It
t Market in History

SUMMARY BY SESSIONS

Session	1960 No.	1960 Amount	1960 Avg.	1961 No.	1961 Amount	1961 Avg.
1	55	$ 614,800	$11,178	55	$ 536,500	$ 9,755
2	51	954,200	18,710	65	1,264,700	19,457
3	53	558,100	10,530	64	983,300	15,364
4	47	668,300	14,219	58	868,700	14,978
5	49	363,300	7,414	56	571,800	10,211
6	48	430,000	8,958			
	303	$3,588,700	$11,844	298	$4,225,000	$14,178

TABLE I. Maximum price necessary to purchase a given percentage of the yearlings sold at the Keeneland summer sales in each of the last 3 years.

	1958	1959	1960	1961
100%	$77,000	$80,000	$75,000	$130,000
95%	28,000	32,000	33,500	40,000
90%	20,200	25,000	25,000	31,000
80%	13,000	16,000	16,000	18,500
70%	10,000	11,700	12,000	15,000
AVG.	*9,615*	*11,664*	*11,844*	*14,178*
60%	8,000	10,000	10,000	11,000
50%	7,000	8,000	8,000	9,200
40%	5,500	7,000	7,000	8,000
30%	4,500	5,500	5,700	6,700
20%	3,700	4,700	4,700	5,500
10%	3,000	3,500	4,000	5,000

auctions at Keeneland last week. The Fasig-Tipton Company, bidding for John M. Olin, of New York, bought a colt by Swaps out of Obedient for $130,000. James G. Lockwood, manager of Maine Chance Farm at Lexington, bidding for Maine Chance owner Mrs. Elizabeth N. Graham, went to $70,000 to buy a sister to Shuette, half-sister to Beau Pilot.

The top-priced colt and top-priced filly were both from the consignment offered by Leslie Combs II, master of Spendthrift Farm, whose hand-picked consignment topped the Keeneland averages for the 13th year in succession and made a record average of $51,150 for 10 head.

Even the 1946 record gross receipts total of $4,113,480 at Keeneland was beaten, despite the fact that 117 more yearlings were sold at Keeneland in 1946 than in 1961.

The high market was not confined to luxury items; it covered the whole range of bidding. A maximum offer of $5,000 was required to obtain the lowest 10 per cent of the yearlings sold, as compared with $4,000 in 1960, $3,500 in 1959, $3,000 in 1958. The midpoint was $9,200, as compared with $8,000 in each of the last 2 years. Of the 298 yearlings sold, 32, or 10.7 per cent, brought prices above $30,000. Thirty-one per cent of the fillies

TABLE II. Number and percentage of yearlings sold in given price range at Keeneland summer sales, 1943-59.

	$10,000 and up No. (%)	$5,000-$9,900 No. (%)	$2,000-$4,900 No. (%)	Below $2,000 No. (%)
1943	13 (4)	34 (11)	94 (30)	170 (55)
1944	53 (12)	93 (21)	198 (45)	93 (21)
1945	84 (21)	131 (32)	152 (38)	38 (9)
1946	150 (36)	129 (31)	133 (32)	3 (1)
1947	82 (19)	130 (30)	195 (45)	29 (7)
1948	75 (18)	116 (27)	178 (42)	56 (13)
1949	62 (16)	83 (21)	154 (39)	98 (25)
1950	60 (16)	111 (29)	179 (47)	31 (8)
1951	102 (26)	112 (29)	144 (37)	30 (8)
1952	81 (22)	134 (37)	141 (38)	11 (3)
1953	103 (34)	141 (47)	55 (18)	3 (1)
1954	122 (35)	125 (36)	95 (28)	2 (1)
1955	135 (39)	121 (35)	86 (25)	4 (1)
1956	111 (32)	124 (35)	112 (32)	3 (1)
1957	109 (46)	97 (41)	29 (12)	-- --
1958	111 (31)	125 (35)	116 (32)	5 (1)
1959	123 (41)	113 (37)	62 (20)	5 (2)
1960	123 (41)	118 (39)	61 (20)	1 (0.3)
1961	142 (48)	128 (43)	29 (9)	------

and 62 per cent of the colts brought $10,000 and upwards. The midpoint in filly prices was $7,000; the half-way mark for colts was $12,000.

From any point of view, the Keeneland market was the highest ever. Never had so many shown such eagerness to bid combined with such ability to pay. The auctions under the direction of the Fasig-Tipton Company at Saratoga next week were expected to ride the came crest.

The Top Prices

Fifteen colts sold for $35,000 or more each at the 1961 Keeneland summer sales, and 16 fillies brought $20,000 or more. At last year's sale, 11 colts and 10 fillies fell within this range.

COLTS AT $35,000 OR MORE

Swaps—Obedient (Leslie Combs II)	John M. Olin	$130,000
*Turn-to—Alanesian (Hurstland Farm)	J. G. Lockwood, agent	70,000
*Gallant Man—No Strings (Shawnee Farm)	Ralph Lowe	68,000
*Court Martial—Conteban (Stoner Creek Stud)	Mackenzie Miller, agent	60,000
*Gallant Man—Thataway (Leslie Combs II)	John M. Olin	55,000
*Nasrullah—Lydia (Stoner Creek Stud)	Penowa Farms	45,000
*Ambiorix—Modest Fleet (Stoner Creek Stud)	J. S. Abercrombie	41,000

(Continued on page 446)

*NASRULLAH'S LAST?

The last *Nasrullah yearling likely to be offered for sale by auction was a colt out of War Tide, by War Admiral, in the Hurstland Farm consignment on the evening of July 25. He was knocked down at $41,000 to Allen F. Brewer Jr., of Lexington, bidding for the account of Mrs. C. C. Mann, of Toronto, who attended the auctions with her husband. Mrs. Mann, for whom Brewer bought 2 other yearlings at the same session, is a daughter of R. S. McLaughlin, grand old man of Ontario racing, who will be 90 years old next month.

The 4 yearlings by *Nasrullah sold at Keeneland brought $184,000, average $46,000. In all, 44 yearling sons and daughters of *Nasrullah have been sold by auction in North America for a total of $1,725,000, average $39,204. This stands as a record for a sire represented by as many sales yearlings.

Burley Parke, trainer for Louis Wolfson's Harbor View Farm, was just back from South America when he came to Keeneland for the sales. He had bought 2 3-year-olds (foals of 1958) in Argentina. These were Right, a bay colt by Snob—Rochelle, by Selim Hassan, and Marila, a bay filly by Atabor—My Devotion, by Gusty.

Dale Robertson, star of the teevee series "Wells Fargo," attended nearly all of the sessions, and by his own count bid a total of $147,000 without getting a horse.

Isaac Blumberg, owner of Sunny Blue Farm, in recent years has bought in quantity at Keeneland, and among the best of his acquisitions were Lincoln Road and Venetian Way. This year, however, he got only one horse, Hedgewood Farm's roan colt by Citation—Mahmette.

The previous record price for a yearling filly—$63,000 for Idun in 1956 at Keeneland—was exceeded twice last week. After Leslie Combs II sold Shuette's sister for $70,000, Stoner Creek Stud's half-sister (by *Nasrullah) to Prince John was sold to J. S. Abercrombie for $67,000.

The Week's Racing

Lonely Winners, Lonely Pickets

The Rain and Batter Up

OCEANPORT. Monmouth Park usually sets off a rocket in the infield on Sorority day, to denote the launching of a new champion in its $100,000-guaranteed 6-furlong race for 2-year-old fillies. Next year, to be on the safe side, there will be no fumbling with rain-drenched rockets. If memories are retentive, Monmouth will launch some sort of craft in the infield lake and let symbolism go at that.

To say that it rained in Monmouth County would be the understatement of the year. Tons of water poured down from early morning until midway in the afternoon's program. They couldn't get the horses to the paddock through the usual route because of the flooding, and a section of walking ring rail was removed so that horses could be brought in through the crowd, over the asphalt behind the stands.

Hundreds of race-goers were stranded in autos on Monmouth Highway, less than a mile from the track, and general manager Edward J. Brennan dispatched buses to pick them up. The admissions department said that more people entered the track between the second and fourth races than between the first and second. The final attendance of 24,754 was 5,000 above the admission department's original estimate, at post time for the first race.

With all the adverse weather, the Sorority turned into a good and honest horse race. Wheatley Stable's Batter Up led all the way over 7 opponents and crossed the wire 2¾ lengths in front of Woodvale Farm's Polylady, her conqueror in the Astoria at Aqueduct.

Hedley Woodhouse sent Batter Up winging from the gate. She was 2 lengths in front before the field had gone 50 yards, and after a brief ineffectual early challenge by *Fair Summer, half of the Calumet Farm entry, it was strictly Batter Up and Polylady the rest of the way.

The portion of the track near the rail in the stretch was so flooded that riders steered to the middle of the strip turning for home. This accounted for a foul claim on the part of Manuel Ycaza, who rode Polylady.

Turning for home, Woodhouse, with a lead of about a length, swung wide to the middle. From there, Batter Up easily increased her advantage. But Ycaza claimed he had been carried wide, although it appeared that he, too, had wanted the center of the track.

The stewards overruled Ycaza and judging from the faint smiles on their faces when they disclosed the details of the claim and its resolution, Ycaza's objection was more histrionics than anything else.

The best footing was away from the rail, and Batter Up it to be

Laurel Mae made up ground to finish third, splashing through the water along the rail, 2 lengths behind Polylady. The Calumet pair, Giggles and *Fair Summer, ran fourth and fifth. The presence of Eddie Arcaro and John Sellers aboard the entry sent it off as third choice, despite the fact that Giggles had never run in a stakes race and *Fair Summer had trailed badly in 2 added-money starts.

"Absolutely no excuse," said Arcaro. Sellers added, "Giggles didn't like the slop being thrown in her face."

The race added to Batter Up's stature, but did nothing to draw the line between her and Meadow Stable's Cicada as the leader of the 2-year-old filly division. Trainer Casey Hayes had every intention of supplementing Cicada, which holds a victory over Batter Up, but with pickets attacking horse vans leaving Belmont and Aqueduct, he and owner Christopher T. Chenery were reluctant to take a chance in shipping her to Monmouth.

By a hairline, the Sorority failed to gross its guaranteed $100,000. Nominating fees for 485 fillies last January, subsequent eligibility payments, and entry and starting fees produced $49,575 and Monmouth had to ante up only $425 more than the minimum of $50,000 added.

Batter Up headed for Saratoga, where her next start may be in the Spinaway, according to assistant trainer John Fitzsimmons.

The day was a bit on the disappointing side, with mutuel handle down about $170,000. But Monmouth is still bent on having that 4-million day next Saturday, date of the Sapling. On Sunday, Meadow Stable's Sir Gaylord, the East's leading juvenile, shipped in. But on Monday, trainer Leroy Jolley phoned racing secretary John Turner Jr., that Arlington Futurity winner ridan wouldn't make it. Ridan is being saved for the Washington Park Futurity.

NEAL ESKRIDGE

In a Class by Himself

CHICAGO. Matching Ridan against his 2-year-old contemporaries at Arlington Park was like putting Joe Louis in the ring with the lightweight champion of

Up it to beat Polylady in Monmouth Park's Sorority Stakes.

Cambodia. Ridan was too big, too strong, too fast for the others.

"That's the biggest feature about him, his long strides," said his 23-year-old trainer, Leroy Jolley, after Ridan won the Arlington Futurity in an astonishing display of speed.

Although jockey Bill Hartack pulled him up approaching the finish, Ridan finished 5½ lengths clear of Mrs. Adele L. Rand's fast colt from New York, Green Ticket. The time for the 6 furlongs over a track that was fast, but not as fast as it's been on many other occasions at this meeting, was 1:09. This was only one-fifth of a second slower than the track standard shared by 2 older speedsters, Hill Gail and Falmer. If Ridan had been urged the final sixteenth of a mile, he might have won by 10 lengths or more.

Ridan's reputation was such that only 7 rivals showed up, despite the big purse and the fact that second money was worth $42,350. Green Ticket was the only challenger from the East, where he had won 3 races and had been second and third to Sir Gaylord in the Great American and National Stallion Stakes. "He's the one to beat," Leroy Jolley said 2 days before the race.

There was only one other invader for the Futurity, T. Alie Grissom's home-bred Mike G., from Detroit. He had run third in the Bashford Manor Stakes at Churchill Downs but had been awarded first money through the disqualification of stablemate Roman Line and J. C. Pollard's Treasury Note. More recently Mike G. had been defeated a neck by Treasury Note in the Junior Derby at Miles Park.

Ridan went into the Futurity undefeated in 4 races. His last race was on June 21, when he took the Hyde Park Stakes by 6 lengths. He had been idle since then, but had trained brilliantly. Leroy Jolley conceded he would have liked another race under Ridan's belt before the Futurity, "but there wasn't a race in the book." He added: "This won't be any excuse, though. We wormed him after the Hyde Park and gave him about a week's rest. He's picked up some weight, and he's real good. Sure he's big, but here's where it counts," and pointed to the colt's heart.

Ridan, Mike G., and Treasury Note were the only stakes winners in the field. The others had won, and under the new conditions of the race all carried 122 pounds. They were Nancy Spicer's Wa-Wa Cy, Mr. and Mrs. Herbert Herff's Obey, Fred W. Hooper's Admiral Voyage (surprisingly, the longest price at 50 to 1), and West Wind Farm's Illinois-bred Two Block Fox, acquired for $10,000 at the 1960 Illinois sales. Ridan was held at 3 to 10, with Green Ticket second choice at 4.80 to 1.

Green Ticket ran the first quarter of the Futurity in :22⅕ and a half-mile in :44⅗. Ridan never let him get more than a length or so away, except for a moment near the three-eighths-pole, where Green Ticket led by 2 lengths. At this point Hartack let out a notch on Ridan, and the big bay went to the outside of the leader. Hartack sat still, but Ridan inched forward.

The 2 runners came around the stretch bend side by side. Admiral's Voyage held third place, 3 lengths in front of the other, which were strung out in Indian fashion. Once straightened out, Ridan took off. No pressure was applied, but at the furlong-pole Ridan was 3 lengths in front and moving effortlessly.

Near the sixteenth-pole, Hartack looked back, then confidently began to ease his mount. Green Ticket easily was second best, by 3½ lengths, but behind him there was a battle royal for third money of $21,175 and fourth money of $10,587. Admiral's Volage got third, followed by Obey, Two Block Fox, and Mike F., a blanket finish for the minor awards. Wa-Wa Cy was seventh and Treasury Note eighth.

Ridan carried the black-and-white silks of Mrs. Moody Jolley (Leroy is her son), but 2 other persons own a one-third interest in the colt: John Greer, of Knoxville, Tenn., and Ernest Woods, of Birmingham, Ala. All the owners saw Ridan's smashing victory. Ridan, purchased privately for $11,000 as a yearling, now has earned $145,100.

Nantallah was bred by retired steelman T. M. Girdler, and was raised at A. B. Hancock Jr.'s Claiborne Farm. Hancock explained, "I had Tom Girdler on the phone one morning, and Moody Jolley was in the office. Mr. Girdler said he wanted to sell this yearling he had, Ridan, also his dam, and Ridan's half-sister—that's Gambetta. She's 9, I believe, by *My Babu. I told Mr. Girdler he shouldn't sell them, at least to keep the broodmares, but he insisted, said he was getting too old. He set a price of $12,000 on Ridan. Well, Moody was in the office, and I told him Mr. Girdler wanted to sell Ridan. That led to the sale. I bought *Rough Shod II and Gambetta myself."

Moody Jolley had been familiar with the yearling, which reminded him of

Nadir. He talked it over with Greer and Woods, and the yearling finally was purchased, for $11,000. "Nadir was good," said Moody, "but I've never had as good a 2-year-old as Ridan."

Hartack, after the Futurity, said, "He's the best 2-year-old I've ever seen."

"We've never measured him," Leroy Jolley said, "but he's not as tall as Nadir, but possibly heavier. We've got 2 other big 2-year-olds in the barn. Farmers Market is about as big as Ridan, and Ruler is even taller, but not as heavy."

Farmers Market is owned by Mrs. Mary H. Hunter, while Ruler (*Nasrullah—Doubledogdare) belongs to Claiborne Farm. Ruler had won easily his only 2 starts before the Futurity.

"Ridan is a good eater," Jolley said, "but I wouldn't say he's an abnormally big eater. He's a very tough horse to gallop and to walk, and the exercise boy, Bob Alexander, has a tough job. Ridan isn't mean, it's just that he's so strong and has so much energy it's hard to hold him. Same thing when his groom, Ray Alexander, walks him. They're brothers, the Alexanders, and they've been with Ridan since he was at Claiborne, and I wish you'd say what an excellent job they've done. No, he hasn't run in the mud, but I think he'll handle it."

LEADERS IN BRAZIL

The Jockey Club de Sao Paulo has sponsored publication of a booklet giving annual and cumulative earnings indexes of sires represented by runners at the Sao Paulo and Rio de Janeiro courses, Cidade Jardim and Gavea. The full record for 1959 was given in the first annual volume, published in Portuguese and issued separately in English translation, together with cumulative indexes of the leading sires in the 14-year period 1946-59. Calculation was done by Bertrand J. Kauffmann, and the introduction was written by F. A. de Miranda Rosa.

Hartack wasn't so sure. "I worked him on a slow track the other day, and he went pretty fast and handled it fine, but it's different in a race when you have to change strides and maybe take up."

JOE AGRELLA

Man With Background

DETROIT. Not since William J. Dowling, the "father of Michigan horse racing," left office in 1946 has the state had a racing commissioner who, at the beginning, knew the front end of a horse from a cowcatcher. Governors seemed to pride themselves on appointing men to the job who knew nothing whatsoever about the sport.

When James H. Inglis was appointed in 1953, he admitted that he had gone to the Detroit tracks only 2 or 3 times. He had learned about horse racing from books, he said, starting with *I Ride to Win*, by Eddie Arcaro.

Now, 8 years later, with the departure of Inglis to take a post on the Michigan Public Service Commission, Michigan will have, for a little while at least, a man as racing commissioner who has long been a fan and a Thoroughbred owner.

Gov. John B. Swainson has appointed former newsman Dan Gilmartin as acting commissioner. Gilmartin, 34, was campaign press secretary to Swainson and later deputy racing commissioner.

Gilmartin first brought his interest in horse racing to public attention when, as a student at the University of Detroit, he was instrumental in sponsoring informal horse racing at the old Detroit Fairgrounds during the school's annual carnival. Several years ago Gilmartin purchased the One Hitter filly Suttee, and raced her in Ohio and Detroit. Before

(Continued on page 432)

Ridan, reputed to be the fastest 2-year-old in the Middle West, wore his crown well in the Arlington Futurity, and even the lure of substantial place money failed to bring out more than 7 opponents. The big Nantallah colt galloped off to a convincing 5½-length victory over Green Ticket.

THE LAST HYPERION anywhere – SARATOGA – HIP NO. 146

STAKES and HORSES

Airmans Guide's Delaware

DELAWARE HANDICAP, Delaware Park, July 29, $110,000 added, 3-year-olds and upward, fillies and mares, 1¼ miles, 2:02⅖, track good.

AIRMANS GUIDE, 121, 4, One Count—Navigating, by Hard Tack (Hugh A. Grant) $104,687
ROYAL NATIVE, 120, 5, *Royal Charger—Native Gal, by *Sir Gallahad III (W. B. McDonald Jr.) 20,000
TRITOMA, 118, 5, Count Fleet—Blue Cloth, by Blue Larkspur (Mrs. C. M. Ring) 10,000

Margins: 3½; neck; 2½. Others, Sarcastic 117 ($5,000), Secret Honor 114, Rash Statement 118, Linita 119, Chalvedele 112, Quill 123, Perizade 121, Mountain Glory 116, Solid Thought 115. Entry: Perizade (Mrs. T. M. Brown) and Mountain Glory (George Covert). Winner: W. P. Little, breeder; B. B. Williams, trainer; Howard Grant, jockey.

AIRMANS GUIDE'S RACING RECORD

Age	Starts	1st	2nd	3rd	Earned
2(S)	6	5	0	0	$ 39,998
3(S)	4	1	2	1	36,124
4(S)	7	5	0	1	165,946
Totals	17	11	2	2	$242,068

Airmans Guide carried top weight of 124 pounds in the Molly Pitcher Handicap on July 8, finishing tenth to Shirley Jones after making the pace into the stretch, and when Delaware Park racing secretary Allan W. Lavin assigned weights for the Delaware Handicap he gave Hugh Grant's filly 118 pounds, 5 pounds under the top-weighted Quill. Airmans Guide then won the New Castle Stakes by 6 lengths, and the $29,862 she received carried with it a 3-pound penalty for the Delaware Handicap, her first attempt at a distance beyond 1 1/16 miles.

The weight made no discernible difference. After being restrained in second place while Perizade opened a 3-length lead, Airmans Guide moved into command boldly on the final turn and drew out with ease. Favored, she paid $6.80. Despite an off track, the winner's time equaled the record for the Delaware Handicap at its present distance.

Royal Native, earning her first stakes placing this season, finished a neck in front of Tritoma, a Western challenger which had finished second to Airmans Guide in the New Castle Stakes. Quill was tenth, and 2 days later her owner, Reginald N. Webster, announced that she was through racing, that she would be bred next year to Bold Ruler.

Airmans Guide this year won the Suwannee River Handicap, was third in the Colonial Handicap, then won the Regret Handicap, her last race before the Molly Pitcher...

One Count, sire of Airmans Guide and Mail Order, stands at Crown Crest Farm, Lexington. Pedigree and family notes for Airmans Guide were in *The Blood-Horse* of April 8, page 778.

Batter Up's Sorority

SORORITY STAKES, Monmouth Park, July 29, $50,000 added, $100,000 guaranteed, 2-year-old fillies, 6 furlongs, 1:12, track sloppy.

BATTER UP, Tom Fool—Striking, by War Admiral (Wheatley Stable) $60,000
FOLYLADY, Polynesian—Lady Dorimar, by Our Boots (Woodvale Farm) 20,000
LAUREL MAE, Crafty Admiral—Magic Melody, by Zacaweista (Mrs. S. B. Wilson) 10,000

Margins: 2¾; 2; 2. Others, Giggles ($5,000), *Fair Summer, Melodie Gai, Sum Spring, Miss Rotunda. Weight, 119 pounds. Winner: Wheatley Stable, breeder; James Fitzsimmons, trainer; Hedley Woodhouse, jockey.

BATTER UP'S RACING RECORD

Age	Starts	1st	2nd	3rd	Earned
2(S)	6	4	2	0	$102,582

By post time for the Sorority Stakes, about 5½ inches of rain had flooded Monmouth Park, but there were no late scratches, and a field of 8 of the original 485 nominees splashed to the starting gate. Polylady, recent winner of the Astoria Stakes, was favored at 8 to 5, and the bettors made Batter Up second choice at 29 to 10.

Taking the lead at the start, Batter Up opened a 1½-length advantage on the backstretch, turned back the favorite's mild challenge while going wide in the stretch, then drew out through the final sixteenth, winning by nearly 3 lengths. Polylady's rider, Manuel Ycaza, claimed that the winner had interfered with his mount in the drive, but the stewards left the order of finish unchanged. The time was 1:12. Earlier on the program, 3 6-furlong races had been run in faster time. The 2-year-old colt Battle Joined won in 1:10⅗; Motivation, entered to be claimed for $15,000, ran the distance in 1:11; and Pop Aber, running for $3,500, went in 1:11⅘.

Batter Up won her first 3 races, including the Rancocas Stakes, then finished second to Cicada in the filly division of the National Stallion Stakes. She won the Colleen Stakes, beating Cicada, and was second to Polylady in the Astoria Stakes, again finishing ahead of Cicada.

Tom Fool has 2 other stakes winners this year. Owned by a syndicate, he stands at Greentree Farm, Lexington. Pedigree and family particulars for Batter Up appeared in *The Blood-Horse* of July 3, page 1094, after her victory in the Rancocas Stakes.

Light Cargo, Easy Sailing

MAN O' WAR HANDICAP, Aqueduct, July 29, $100,000, 3-year-olds and upward, 1⅝ miles (turf), 2:50⅖, track soft.

WISE SHIP, 108, g., 4 (Milton Ritzenberg) $65,000
HARMONIZING, 119, g., 7, Counterpoint—Baby League, by Bubbling Over (Bruno Ferrari) 20,000
GEECHEE LOU, 116, m., 5, Noble Hero—Flo Sague, by *Saguenay II (L. J. Krakower) 10,000

Margins: 2¾; 2; 4. Others, *Wolfram 132 ($5,000), Shield Bearer 119, Ashlar 114. Winning jockey, Heliodoro Gustines.

The New York Racing Association put up a purse of $100,000 for the invitational Man o' War Handicap, and 48 horses were assigned weights, beginning with Kelso (135). Invitations were issued down to the 108-pound level before 7 acceptances were received, and on the day of the race the field was reduced to 6 when *Mozart was declared. The lowest-weighted starter was the winner.

Making all the pace in the heavy going, Wise Ship easily turned back the challenges of Shield Bearer and Geechee Lou, and drew out through the final three-sixteenths to win going away. Third choice to the odds-on *Wolfram (132), Wise Ship paid $14.40.

Foaled March 17, 1957, at Milton Ritzenberg's North Hill Farm, Berryville, Va., Wise Ship at 2 made the first 3 starts of his career in claiming events, for prices of $8,000 and $11,500, then moved up to non-selling events, winning 2 races late that season. In 4 stakes engagements in 1960 he was fourth in the Gotham Stakes and Bay Shore and Lamplighter Handicaps. This year he was second to *Wolfram in the Sheepshead Bay Handicap while receiving 21 pounds.

Wise Ship was the first stakes winner by the Florida Derby winner Sky Ship, a half-brother to Greek Ship, Rampart, Noble Hero, and Ria Rica. Sky Ship stands at the Brookmeade Farm of Mrs. Isabel Dodge Sloane, Upperville, Va.

WISE SHIP, b. g., 1957

SKY SHIP, blk., 1949	*Teddy	Ajax
		Rondeau
	Teddy's Comet	Peter Pan
		*Starflight
	Flying Comet	Fair Play
		Mahubah
Boat	Man o' War	Black Toney
		*Herodias
	Crotala	Peter Pan
		Belgravia
WORLDLY WISE, b., 1948	Black Toney	*Teddy
		Helene de Troie
	Bimelech	Man o' War
		Tea Biscuit
	*La Troienne	*Light Brigade
		Misplay
	Hard Tack	
	Hard Baked	
	Black Flag	

North Hill Farm, breeder; Milton Ritzenberg, owner; J. Byer, trainer. Family No. 6.

Age	Starts	1st	2nd	3rd	Earned
2	10	2	4	2	$ 8,290
3	14	1	0	2	9,319
4(S)	10	3	3	0	83,615
Totals	34	6	7	4	$101,224

WORLDLY WISE. 2, 19, 2, $5,915, 1.33. 5 foals:
53 J. J. SMALL (Broadway Joe). Unpl. at 2, 3, 4.
56 NORTH PAGE (Bold Salute). 4 wins 3-4.
57 WISE SHIP (Sky Ship). Stakes 1961.
58 SUNNY WORLD (*Midas II). Placed at 2.
59 NOT SO WISE (*Midas II).

HARD BAKED. 2 wins at 2. 2nd Selima S. 4 other foals:
TOUGH. 6 wins 2-3. 3rd Amagansett Hurdle H.
Other winners: CHEEK, GANGLAND.
MODERN. Unplaced at 2, 3. Producer.

Ridan, Riant

ARLINGTON FUTURITY, Arlington Park, July 29, $100,000 added, 2-year-olds, 6 furlongs, 1:09, track fast.

RIDAN, c., Nantallah—*Rough Shod II, by Gold Bridge (Mrs. Moody Jolley) $127,050
GREEN TICKET, c., Traffic Judge—Piccalilli, by Citation (Mrs. Adele L. Rand) 42,350
ADMIRAL'S VOYAGE, c., Crafty Admiral—Olympia Lou, by Olympia (F. W. Hooper) 21,175

Margins: 5½ 3½; head. Others, Obey ($10,587), Two Block Fox, Mike G., Wa-Wa Cy, Treasury Note. Weight, 122 pounds. Winner: T. M. Girdler, breeder; Leroy Jolley, trainer; William Hartack, jockey.

RIDAN'S RACING RECORD

Age	Starts	1st	2nd	3rd	Earned
2(S)	5	5	0	0	$145,100

Saratoga

41st ANNUAL YEARLING SALES

AUGUST 7th through 11th

—Nightly—

265 YEARLINGS—Evenings 8:30 p. m.

162 Colts **103 Fillies**

SARATOGA SPRINGS, N.Y.

Catalogues available from

Fasig-Tipton Company, Inc.

HUMPHREY S. FINNEY, Pres.
JOHN M. S. FINNEY, Gen. Manager

Saratoga Sales Office
Tel. Saratoga 1365 or 2247

3 East 48th St.
New York 17, N. Y.
MUrray Hill 8-1897

there are ONLY 2 *AMBIORIX YEARLINGS (1 Colt 1 Filly)

at SARATOGA

Hip #166 dk. b. or br. f. *Ambiorix—Springbok, by Pompey

Half-sister to 7 winners, including Expletive (17 races), Springbuck (13 races) and Africaine (12 races, also producer). Out of a half-sister to the winner and stakes placed Flight (also dam of the stakes winner and stakes producer BY SEA).

Hip #167 br. c. *Ambiorix—Stepper Upper, by *Goya II

The second foal out of a winner of 9 allowance races. Stepper Upper is a half-sister to 4 winners, Slamming Slam (42 races), Terry Dale (13 races), Firmament and Ursa Minor.

Hip #189 b.f. *Princequillo—Flight Bird, by Count Fleet
Hip #211 dk. b. or br. c. Sailor—Princess Ames, by *Princequillo
Hip #158 ch. c. Crafty Admiral—*Royal Respect, by *Royal Charger
Hip #161 ch. c. *Princequillo—Sea-Change, by Count Fleet
Hip #163 b. c. *Ribot—Shimmer, by Flares
Hip #156 b. f. *Princequillo—*Rose of Bengal, by Dante
Hip #157 br. c. Traffic Judge—*Rose of Isfahan, by Dante

Selling

Thurs. Night Aug. 10th

Barn 1

MORVEN STUD
MORVEN STUD & EGERN FARM

Ridan let Green Ticket make the early pace, swept by him on the final turn, and drew away rapidly. Deep in the stretch, Bill Hartack looked back and, seeing no threat, eased the unbeaten colt in the final sixteenth, by winning by 5½ lengths and paying $2.60. The time, 1:09, was one-fifth of a second slower than the 8-year-old track record, set by Hill Gail under 128 pounds as a 4-year-old.

Trainer Leroy Jolley spiked reports that he would send Ridan to Monmouth Park for the Sapling Stakes, in which the colt would have met Sir Gaylord. Jolley said he did not want to risk transporting the colt by plane. Chicago chalk players can look forward to seeing Ridan in the Prairie State Stakes on August 21 and in the Washington Park Futurity on September 2, after which he will be sent to New York and then to Garden State Park.

After Ridan came to prominence, Ernest H. Woods, a Birmingham, Ala., insurance executive, revealed that he and John L. Greer, chairman of the board of Kearns Bakery, of Knoxville, Tenn., were part owners of the colt. Woods, who has been racing horses for 7 years, said that Moody Jolley had seen Ridan and had recommended him, and that the 3 of them had bought the colt privately as a yearling for $11,000 from the breeder, T. M. Girdler.

Nantallah, standing at A. B. Hancock Jr.'s Claiborne Farm, is also represented by the unbeaten Bolinas Boy, winner of the Gravesend Handicap on the same day that Ridan won the Futurity. Pedigree and family particulars were in *The Blood-Horse* of July 1, page 26.

*Recitatif's Toronto Cup

TORONTO CUP HANDICAP, Woodbine, July 15, $10,000 added, 3-year-olds, 1 1/16 miles (turf), 1:48⅗, track soft.

*RECITATIF, 119, c., Chanteur II—Fair Spoken, by Sayania (True Davis Jr.) ---------- $ 7,775
KICKIMOON, 119, c., *Moondust II—Miss Jungle, by Burg-El-Arab (J. & E. G. Warren) -- 2,500
WISE COMMAND, 118, g., *River War—Foreign Star, by By Jimminy (L. Lear) -------- 1,500

Margins: ¾; 1; ¾. Others, Three M. R. 117 ($1,000), Rococo Rogue 118, Ramblin Wreck 124, Sailor Man 115, Victoria Regina 112, Maid o' North 113, Dalton Run 114, *Crown Attorney 119, Cairnfield 112. Winner: Sassoon Stud, breeder (in England); C. F. Chapman, trainer; John R. Adams, jockey.

RACING RECORD IN ENGLAND

Age	Starts	1st	2nd	3rd	First Money
2(S)	8	4	1	1	£ 2,111¾

RACING RECORD IN NORTH AMERICA

Age	Starts	1st	2nd	3rd	Earned
3(S)	7	1	1	1	$ 10,125

*Recitatif won 4 of 8 starts in England last year, including the Tankerville Nursery Stakes at Kempton, before Sir Victor Sassoon sold him to True Davis Jr. He had started 6 times in the United States before being shipped to Woodbine for the Toronto Gold Cup, his first victory this year.

Breaking from the No. 4 post, *Recitatif was blocked going into the first turn. He raced ninth in the 12-horse field, about 10 lengths off the pace, to the far turn, where John Adams found space to move up along the hedge. Taken outside for the stretch run, he wore down Kickimoon and Wise Command to score by three-quarters of a length. His time was 6 seconds slower than the course record set by *Calais II on June 17. Favored, he paid $8.10.

*Recitatif was the first foal born to Fair Spoken, by Sayani. The mare won at 5 furlongs as a 2-year-old, and early the next year was retired. She was exported to Argentina late last year. The French-bred Chanteur II, sire of Pinza—Cantelo, stands at the Highclere Stud in Berkshire.

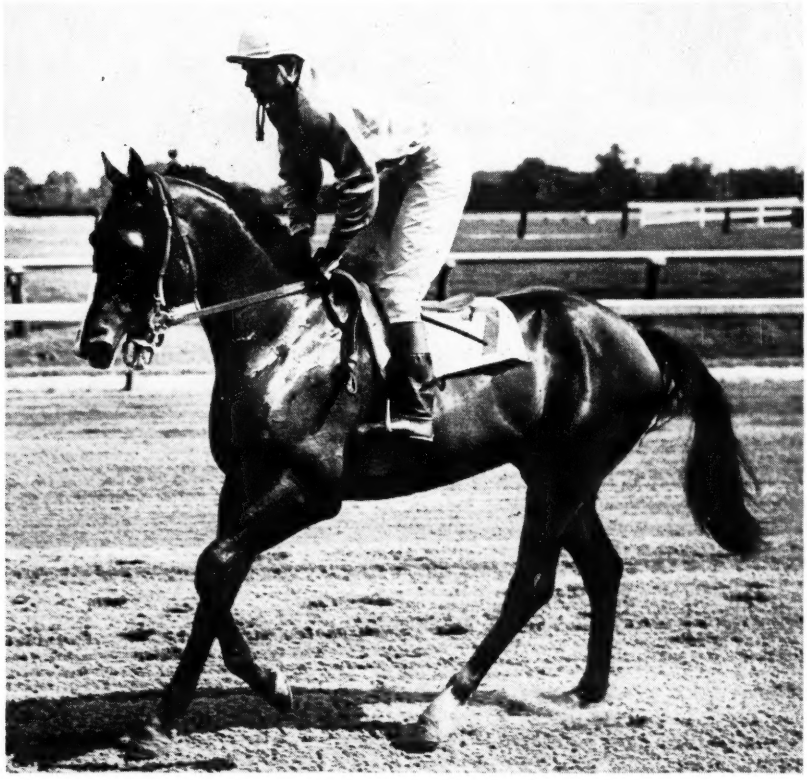

Mrs. Walter M. Jeffords' Post Exchange, a 2-year-old colt by Post Card, returns to the winner's circle after his victory in Delaware's Caesar Rodney Stakes.

From 2 Grays, Gold

HOLLYWOOD JUVENILE CHAMPIONSHIP, Hollywood Park, July 22, $100,000 added, 2-year-olds, 6 furlongs, 1:09⅘, track fast.

RATTLE DANCER, 116, c. (C. V. Whitney) - $102,800
DOC JOCOY, 116, c., El Drag—*St. Andrew's Eve, by Jock II (Mr. and Mrs. L. C. Sternberger) ---------- 20,000
INDIAN BLOOD, 122, c., Indian Red—Shady Dream, by Trace Call (Rancho Rio Hondo) ---------- 15,000

Margins: head; 3; 1¾. Others, Weldy 116 ($10,000), Gun Glory 122, Scrumptious 116, Snappy King 119, Mr. Pilgrim 116, Guaranteeya 116, Donut King 116, Eight Ball 116, Killoqua 116, Tru Fritz 116. Entry: Rattle Dancer and Killoqua (C. V. Whitney). Winning pockey, Robert Yanez.

RATTLE DANCER, ch. c., 1959

NATIVE DANCER, gr., 1950	Polynesian	Unbreakable	*Sickle
			*Blue Glass
		Black Polly	Polymelian
			Black Queen
	Geisha	Discovery	Display
			Ariadne
		Miyako	John P. Grier
			La Chica
MONSOON, gr., 1942	*Mahmoud	*Blenheim II	Blandford
			Malva
		Mah Mahal	Gainsborough
			Mumtaz Mahal
	Maud Muller	Pennant	Peter Pan
			*Royal Rose
		Truly Rural	Broomstick
			Sylvan

C. V. Whitney, breeder and owner; R. L. Wheeler, trainer. Family No. 16.

Age	Starts	1st	2nd	3rd	Earned
2(S)	7	3	1	1	$111,105

MONSOON. 4, 48, 18, $110,795, 10.53. Correction H., Queen Isabella H., Santa Margarita H. 2nd Acorn S., CCA Oaks, Test S. 3rd Delaware Oaks. 6 foals:

49 COLD COMMAND (War Admiral). 16 wins 2-8, $206,225. Blackstock H., Brandywine H., Saratoga H., British Columbia H. Placed in 13 other stakes. Sire.
50 CHINCHON (*Goya II). Unraced. Dam of Chinchilla.
52 HURRY BY (Capot). 3 wins 2-3. Producer.
53 DAWN FLEET (*Noor). 1 win at 3.
56 JUNGLE DANCER (Native Dancer). 8 wins at 2, 4, 5. 2nd Haggin S., Charles S. Howard S., Westchester S., Los Feliz S.
59 RATTLE DANCER (Native Dancer). Stakes 1961.

MAUD MULLER. 8 wins 2-3. Montauk S., Rosedale S., Clover S., Astoria S., Demoiselle S., Bedford H., Lafayette H. 10 other foals:
MOUNT MARCY. 17 wins 3-6, $152,110. Saranac H., Phoenix H. (twice), Ben Ali H., Clark H., Louisville H., New Orleans H. Placed in 11 other stakes. Sire.
PLUCKY MAUD. 4 wins 2-4. Delaware Oaks, New Castle H. 2nd Pimlico Oaks, New England Oaks, Flash S. 3rd CCA Oaks.
THE DARB. 29 wins 2-11. Withers S., Kentucky Jockey Club S., Richard Johnson S.
CHIC MAUD. 3 wins at 2. Lafayette S. Pr.
QUILLON. 11 wins 3-6. 2nd Pimlico Nursery S., Christiana S. 3rd Aberdeen S., National Stallion S., Flash S., Laurel S.
Other winners: MULLAH, SUMMER DAY (pr.), HEY THERE, MULLET, MAUPEACE (dam of Lavender Hill) .

KING RANCH
OVER 100
YEARS OF RANCHING
Since 1853

BEAU MAX
Bull Lea—Bee Mac, by War Admiral

BETTER SELF
Bimelech—Bee Mac, by War Admiral

MIDDLEGROUND
Bold Venture—Verguenza, by Chicaro

REJECTED
*Revoked—By Line, by *Blenheim II*

SATISFIED?

Are your horses and cattle doing OK? . . . winning a lot of races, cattle getting good and fat? We hope so, in fact we hope they are doing as fine as ours. King Ranch has never had a growing year like this one.

But, you know, we aren't satisfied. We're still looking for the better individual among our Santa Gertrudis, among our Quarter horses, and among our Thoroughbreds.

Among the latter, our Thoroughbreds, we are attempting to weave a winning pattern of bloodlines which are complementary to each other. Foremost in our thinking along this line is the quality of soundness transmitted by the parents. The four stallions at King Ranch (Kentucky) have these qualities and that is why King Ranch is consistently among America's leading breeders in money won, races won, and stakes winners. Perhaps you should consider breeding to King Ranch stallions.

KING RANCH

Kentucky Division: Howard Rouse, Mgr.
Phone 4-1858, or Midway, Ky., Thornwall 6-2091.
Old Frankfort Pike, Lexington, Ky.

WINNERS OF THE FUTURE . . . .

From *"A FARM, BREEDING FOR THE FUTURE."*

Hip #174 b. f. Summer Tan—Allure, by Discovery

Out of a winner at 2 and 3 (also second in Maryland Futurity), this filly is a half-sister to 5 winners.

Hip #175 b. c. Nashua—Almahmoud, by *Mahmoud

Half-brother to the stakes winner COSMAH and to 2 other winners. Out of a stakes winner, she is sister to 2 stakes winners.

Hip #196 br. f. Renged—Highland Fling, by By Jimminy

Half-Sister to SWORD DANCER (Leading 3-year-old and Horse of the Year). Half-sister to 2 other winners.

Hip #200 rn. c. *Turn-to—Keynote, by *Mahmoud

Out of a stakes winner of 9 races. Half-brother to 6 winners (all of the foals out of KEYNOTE to race to date).

SARATOGA

THURSDAY, AUGUST 10th

KESWICK STABLES

Mrs. E. H. Augustus

Rattle Dancer broke his maiden at Golden Gate Fields in March, then was twice unplaced. He won again at Hollywood Park on July 20, and 2 days later he won the Hollywood Juvenile Championship.

While stablemate Killoqua made the pace for the first half-mile, Rattle Dancer raced in the midst of the bunched field until he made a quick advance between horses at the far turn. He moved to the rail in the upper stretch and won from Doc Jocoy by a head. Trainer Robert L. Wheeler had 3 horses in the race. C. V. Whitney's Rattle Dancer and Killoqua ran as an entry, and Maine Chance Farm's Gun Glory, made a separate interest by the Hollywood Park officials, was the favorite. The Whitney entry was third choice; the straight pay-off was $13.20.

Foaled April 11, 1959, at his owner's farm near Lexington, Rattle Dancer was the sixth foal of the excellent race mare Monsoon, which dropped a colt by Porterhouse on March 17 of this year and was covered by *King of the Tudors. Rattle Dancer was the third stakes winner this year by Alfred G. Vanderbilt's once-beaten Native Dancer, which stands at Sagamore Farm, Glyndon, Md.

No. 1 by Post Card

CAESAR RODNEY STAKES, Delaware Park, July 26, $10,000 added, 2-year-old colts and geldings, 5½ furlongs, 1:06⅗, track fast.

POST EXCHANGE, 116, c. (Mrs. Walter M. Jeffords) ---------- $8,100
GREEK MONEY, 116, c., Greek Song—*Lucy Lufton, by Nimbus (Brandywine Stable) -- 2,000
PRINCEGRET, 116, c., Noble Hero—Trans Egret, by Sun Egret (S. D. Gray) ---------- 1,000

Margins: 1½; 1½; nose. Others, Bounding Over 116 ($500), Big Squeal 113, For the Road 116, Real Hickory 116, The Nuts 113, Monongahela 116, Brown Bulldog 113. Entry: Greek Money and For the Road (Brandywine Stable). Winning jockey, Buck Thornburg.

Delaware Steeplechase and Race Association president Donald P. Ross sent out Greek Money and For the Road for the Caesar Rodney Stakes,

POST EXCHANGE, b. c., 1959

POST CARD, br., 1947	*Sun Briar	Sundridge
		*Sweet Briar II
	Baton Rouge	Man o' War
		Baton
	Case Ace	*Teddy
		Sweetheart
	Furlough	Man o' War
		Flying Hour
ARTISTIC, b., 1955	*Daumier	Coronach
		Nogara
	Donatella	*Mahmoud
		Delleana
	*Sir Gallahad III	*Teddy
		Plucky Liege
	Maud Muller	Pennant
		Truly Rural

Mr. and Mrs. Walter M. Jeffords, breeders; Mrs. Walter M. Jeffords, owner; Oscar White, trainer. Family No. 16.

Age	Starts	1st	2nd	3rd	Earned
2(S)	7	4	1	1	$ 16,500

ARTISTIC. Unraced. 1 foal:
59 POST EXCHANGE (Post Card). Stakes 1960.

PLUCKY MAUD. 4 wins 2-4. Delaware Oaks, New Castle H. 2nd Pimlico Oaks, New England Oaks, Flash S. 3rd CCA Oaks. 3 other foals:
Placed: PLUCKY (pr.), PLEASURE (pr.), NINE LIVES.

but Post Exchange upset the Brandywine Stable strategy. For the Road made the pace, but Post Exchange took command entering the stretch and held off Greek Money to win by 1½ lengths. Second choice to the odds-on Bounding Over, Post Exchange paid $11.20. The colt had won 3 of his 7 races before the Caesar Rodney, his second stakes attempt.

Foaled April 26, 1959, at the late Walter M. Jeffords' Faraway Farm, Lexington, Post Exchange was the first foal of Artistic, unraced daughter of the good race mare Plucky Maud. Maud Muller, the third dam, is the granddam of C. V. Whitney's Rattle Dancer, winner of the Hollywood Juvenile Championship on July 22. A yearling brother to Post Exchange is at Faraway, and this year Artistic was covered by Pavot.

Post Exchange was the first stakes winner by Mrs. Jeffords' Post Card, a half-brother to One Count and Yildiz. Post Card, winner of $170,525, stands at Faraway.

Add One for Your Host

LAKES AND FLOWERS HANDICAP, Hollywood Park, July 20, $20,000 added, 3-year-olds and upward, 6 furlongs, 1:08⅘, track fast.

WINDY SANDS, 111, c., 4 (Mrs. C. M. Ring) $12,900
HENRIJAN, 118, c., 4, All Blue—Champion Rose, by *Khaled (Mr. and Mrs. S. H. Elmore) 4,000
REVEL, 128, h., 5, *The Pie King—Danae, by Sir Damion (Mrs. Helen L. Kenaston) ------ 3,000

Margins: neck; nose; ¾. Others, Fay's Night Out 113 ($2,000), *Intervener 117, Fightin Indian 123. Winning jockey, Ray York.

With Henrijan close behind, Windy Sands forced the pace of the favored Revel into the stretch, where he gained a narrow advantage and won by a neck, paying $33.40. Henrijan nosed out Revel in the

RIDAN/BOLINAS BOY

NANTALLAH'S Ridan remained undefeated by winning the Arlington Futurity by six lengths last Saturday. Three days before Bolinas Boy had remained undefeated by whipping older horses in the Gravesend Handicap. The Nantallahs are runners . . . and if you come early and stay late Tuesday night at Saratoga you can have a Nantallah in your racing stable. The first and last yearlings to sell Tuesday night are by Nantallah, with another selling in between. All are outstanding colts. Come see them.

SELLING AUG. 8 AT SARATOGA

#52 B. c. Nantallah—Ragtime Band, by Johnstown. Full brother to 1961 2-year-old winner Sawgrass. Family of Firethorn, Creole Maid, etc.

#75 Ch. c. Nantallah—C'est Tout, by St. James. Half-brother to stakes winner Predacious. Out of a winner of 13 races and $37,865.

#102 Ch. c. Nantallah—Primacy, by Some Chance. First foal from young winning full sister to crack stakes winner and sire Primate.

#77 B. f. Primate—Course North, by Case Ace. Full sister to stakes placed Goshen, half-sister to stakes placed Ambitwixt. Out of 100% producer.

#79 B. f. Primate — Cresting, by Double Jay. Second foal from young daughter of Wave Crest, a winning full sister to Jet Pilot. Family of Guard Rail.

#94 Ch. c. Primate — Macla, by Snark. Full brother to top winner Pracla, half-brother 3 other winners of 26 races. Second dam is Hostility.

#61 Ch. f. Primate—Whirligig, by Pompey. Dam has produced 7 winners, 2 stakes placed, 1 winner of $66,725. Whirligig is sister to Whirlabout.

Jonabell Farm, Agent

for E. B. BENJAMIN

Spendthrift STAL

II T

31 YEARLINS I

. . $7,9

A PE

***ALCIBIADES II**
Ch., 1951, by Alycidon—Rona, by Epigram

BAR le DUC
Ch., 1953, by *Alibhai—*Boudoir II, by *Mahmoud

CLEM
Ch., 1954, by *Shannon II—Impulsive, by Supremus

***GALLANT MAN**
B., 1954, by Migoli—*Majideh, by *Mahmoud

Ch.,

***ARCTIC PRINCE**
Br., 1948, by Prince Chevalier—Arctic Sun, by Nearco

BEGORRA
B., 1949, by Bimelech—*Begum II, by Rustom Pasha

***CORTIL**
B., 1948, by Pharis—Thiorba, by Banstar

HASSEYAMPA
Ch., 1951, by *Alibhai—War Siren, by Man o' War

Ch.,

BALD EAGLE
B., 1955, by *Nasrullah—Siama, by Tiger

BILLINGS
Ch., 1945, by *Mahmoud—Native Gal, by *Sir Gallahad III

DARK STAR
Br., 1950, by *Royal Gem II—Isolde, by *Bull Dog

JET MASTER
B., 1949, by Jet Pilot—Mattie J., by Gallant Sir

B.,

LESLIE COMBS II S

LEXINGTON, KENTU

TALLIONS . . .

II THE RECENT KEENELAND SUMMER SALES

INGS BY SPENDTHRIFT SIRES AVERAGED $22,126

. $7,949 ABOVE THE RECORD SALES AVERAGE!

A PENDTHRIFT SIRE IS A GOOD INVESTMENT!

N

—
ud

—
Var

—
Sir

JET PILOT
Ch., 1944, by *Blenheim II—Black Wave, by *Sir Gallahad III

***KNAVE**
Ch., 1952, by Faux Tirage—Trick, by Defaulter

MISTER GUS
B., 1951, by *Nasrullah—*Fichu, by Colombo

***MY BABU**
B., 1945, by Djebel—Perfume II, by Badruddin

NASHUA
B., 1952, by *Nasrullah—Segula, by Johnstown

***NIZAMI II**
B., 1946, by Nearco—Mumtaz Begum, by *Blenheim II

***OLE FOLS**
Ch. 1956 by *Tudor Minstrel—Game of Chance, by Big Game

ONE-EYED KING
B., 1954, by *Nasrullah—Siama, by Tiger

REQUESTED
Ch., 1939, by Questionnaire—Fair Perdita, by Eternal

***ROYAL CHARGER**
Ch., 1942, by Nearco—Sun Princess, by Solario

***SOLAR SLIPPER**
B., 1945, by Windsor Slipper—Solar Flower, by Solario

***TUDOR MINSTREL**
Br., 1944, by Owen Tudor—Sansonnet, by Sansovino

***TURN-TO**
B., 1951, by *Royal Charger—*Source Sucree, by Admiral Drake

WARFARE
Gr., 1957, by Determine—War Whisk, by War Glory

II *Spendthrift Farm*

N, KENTUCKY

last few yards. The time was three-fifths of a second slower than the track record.

Windy Sands began his racing career at 2 in California, then went East and won 3 times and finished third in the New Jersey Breeders Stakes (at that time open to horses conceived in New Jersey). Returning to California, the colt made 4 starts early last year, then was away from the races for 11 months. He had won once at Santa Anita Park and once at Hollywood Park before the Lakes and Flowers.

Windy Sands was the third stakes winner this year by Your Host, which was put down in April, 1961, at Mrs. F. Wallis Armstrong's Meadow View Farms, Moorestown, N. J. Samoa Winds, which Mereworth Farm sold for $9,000 to Albert Foster, agent, at the 1951 Keeneland summer sales, did all her racing under the colors of Mrs. Connie M. Ring, owner of Windy Sands.

WINDY SANDS, br. c., 1957

YOUR HOST, ch., 1947	*Alibhai	Hyperion
		Teresina
	*Boudoir II	*Mahmoud
		Kampala
SAMOA WINDS, b., 1950	Polynesian	Unbreakable
		Black Polly
	Windmill	*Quatre Bras II
		Flying Wind
		Gainsborough
		Selene
		Tracery
		Blue Tit
		*Blenheim II
		Mah Mahal
		Clarissimus
		La Soupe II
		*Sickle
		*Blue Glass
		*Polymelian
		Black Queen
		*Teddy
		Plucky Liege
		*Strolling Player
		Flying Comet

George W. Ring and Mrs. Connie M. Ring, breeders; Mrs. C. M. Ring, owner; J. M. Phillips, trainer. Family No. 4.

Age	Starts	1st	2nd	3rd	Earned
2	14	3	1	5	$ 14,075
3	4	0	0	2	2,625
4(S)	15	3	2	4	32,550
Totals	33	6	3	11	$ 49,250

SAMOA WINDS. 3, 28, 6, $31,645, 3.51. 2nd Wishing Well H. 2 foals:
57 WINDY SANDS (Your Host). Stakes 1961.
59 PROBATE (*Windy City II).

WINDMILL. 26 wins 3-7, $78,011. Blackstone Valley H., Pawtucket H. 2nd Bristol H., Blackstone Valley H., Inaugural S. 6 other foals:
PHAR WIND. 14 wins at 2, 4-7. 2nd De Soto H.
WINDY ADMIRAL. 8 wins 2-5, 7. 2nd Raton Futurity. 3rd Juvenile H. (Albuquerque).
Other winners: KLOWASSEN, ATLANTIDA.
NASHUA BREEZE. Placed at 2, 3.
HUFF-PUFF. Unplaced at 2.

Golden Claim

EL DORADO HANDICAP, Hollywood Park, July 18, $20,000 added, 3-year-olds, $1\frac{1}{16}$ miles, 1:41⅕, track fast.

WE'RE HOPING, 117, c., Turk's Delight—Real Hope, by War Jeep (H S C Stable) ____ $12,350
RONNIE'S ACE, 118, g., Free America—Mad N Glad, by *Khaled (Clark and Radkovitch) 4,000
SONGMAN, 113, c., *Princequillo—Bright Song, by Carrier Pigeon (C. V. Whitney) ____ 3,000

Margins: 2; ¾; 1¾. Others, Double Lea 114 ($2,000), Aldershot 110, Sunofagun 113, King's Rhythm 105. Winning jockey, William Harmatz.

Pressing the pace into the stretch, favored We're Hoping took command in the El Dorado Handicap and won by 2 lengths, paying $5.60 for his first stakes victory. The purse increased his season's earnings to nearly 6 times the price for which he was claimed in January.

We're Hoping at 2 won for a claiming price of $10,000, and this year when he was entered for the

WERE HOPING, ch. c., 1958

REAL HOPE, ch., 1951	TURK'S DELIGHT, ch., 1951	*Alibhai	Hyperion	Gainsborough
				Selene
			Teresina	Tracery
				Blue Tit
		Blue Delight	Blue Larkspur	Black Servant
				Blossom Time
			Chicleight	*Chicle
				Ruddy Light
	War Jeep	War Admiral	Man o' War
				Brushup
		Carmilda	Alyearn	Blue Larkspur
				Yearning
			He Did	Victorian
				Dinah Did
			Winged Bee	Infinite
				Dike

Mr. and Mrs. E. B. Johnston, breeders; H S C Stable, owner; James Jordon, trainer. Family No. 2.

Age	Starts	1st	2nd	3rd	Earned
2	10	1	0	2	$ 2,825
3(S)	18	5	5	2	59,400
Totals	28	6	5	4	$ 62,225

REAL HOPE. 4, 50, 9, $47,155, 3.95. 3 foals:
57 REAL PIE (*The Pie King). 5 wins 2-3.
58 WE'RE HOPING (Turk's Delight). Stakes 1961.
59 CHRISTIE'S HOPE (*Oceanus). 1 win.
CARMILDA. Unraced. 5 other foals:
Winners: CAPT. DOUMANI, WINGED BULL, JR. ADMIRAL.
Unraced: KINSEM, REPATRIATE.

RIDAN

was one of them

Here's another!

Yes, here's another NANTALLAH, one of the "hottest" young sires in the country. His son RIDAN is just one of many good stakes horses he has sired. This filly is out of the good producer ALSO (dam of eight good winners), half-sister to the dam of the stakes winners SHAWNEE SQUAW and ASOMBRO. The second dam was half-sister to ALABLUE, dam of ALANESIAN and MIDDLE BROTHER. Speed is everywhere here . . . start your Saratoga buying with LUCKY THIRTEEN.

Bay filly	Nantallah	*Nasrullah	Nearco
			Mumtaz Begum
		Shimmer	Flares
			Broad Ripple
	Also	Johnstown	Jamestown
			La France
		Duplication	Diavolo
			Double Time

#13

SARATOGA, MONDAY, AUGUST 7

PETER DRINKWATER

Rock Hill Farm **Front Royal, Va.**

Three of California's Finest

YEARLING COLTS

to be sold at the CTBA Del Mar Selected Sales—August 21-22

HIP NO. 27—Chestnut Colt by

*PAPPA FOURWAY-KENTUCKY BELLE,

BY JOHNSTOWN (Kentucky Derby Winner)

*PAPPA FOURWAY was unbeaten at 3 in England. His second crop is now racing and includes the winners Najin (2) and Pappa's Move. His first crop included the sensational stakes winner PAPPA'S ALL, Miss Fourway and Mits. KENTUCKY BELLE has had 2 foals to start, including Jims (winner in 3 seasons). She is a half-sister to 10 winners including 3 stakes winners—HILENA (dam of SW Grand Lama), BUSTER and DAINGER. LEWIS; to *Sonina (producer and grandam of stakes winners); to Aristocracy (dam of 2 stakes winners and the sire, W L Sickle: granddam of SW Oligarchy), and to *Goldina (dam of 2 stakes winners).

HIP NO. 53—Bay Colt by

*CURRAGH KING-PENTRESSE,

BY PENSIVE (Kentucky Derby Winner)

*CURRAGH KING won the Argonaut and Lakes and Flowers Handicaps. His get have done remarkably well. In 1959 he tied for the lead among California sires of 2-year-old winners with 10. He has sired 2 stakes winners and already has 2 2-year-old winners in 1961. PENTRESSE is the dam of the winners Quad, Confound, Connu and Pentwood. She is a half-sister to 8 winners including stakes placed Manor Lad, Miss Merida and Royal Lover; to Penson (35 wins and $74,875), etc., and to Mistress Mine (dam of stakes winner Mighty Mine). Her dam was out of a stakes winner who produced the good stakes winner in England, ATOUT MAITRE.

HIP NO. 105—Black Colt by

*POONA II-BELGIAN BELLE,

BY *KHALED (Top Western Sire)

*POONA II was an impressive stakes winner (world record and track record, both in stakes). He won the $100,000 Santa Anita H., and 2 other stakes here with a stakes win in England. He has had 2 winners from his first crop to the races this year—Tampoon and Harpo. BELGIAN BELLE is the dam of the winners Admiral Khal and Chuck Rust, and is a half-sister to winners Swift Abbey (4 seasons), Easter Laddie (3 seasons), Coleen Abbey and Prince Alo, and producer, Miss Abbey. Her dam is a half-sister to the stakes winner HIGH VOTE and 6 other good winners, and to producer Chic Lassie (dam of SW Johns Chic).

Be Sure to See Them at the Sales Preview, Sunday, Aug. 20

Consigned by **WILLIAM H. EVANS**

P. O. Box 487
Yorba Linda, California

THIRD BROTHER

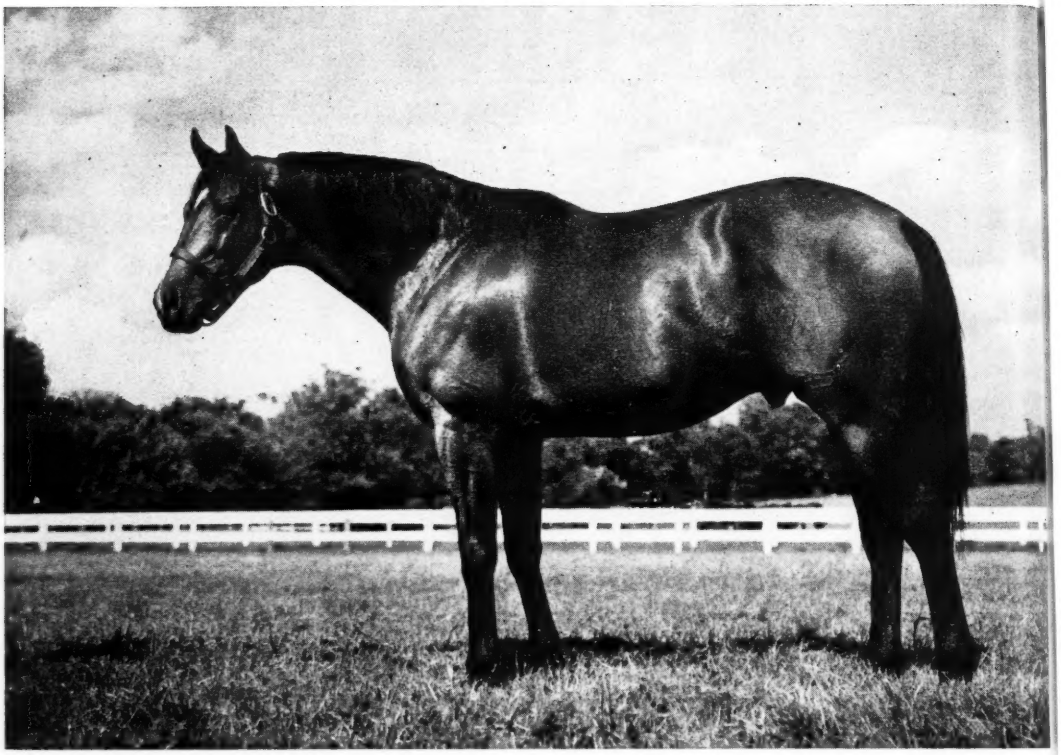

THIRD BROTHER, stakes winner of $310,787, is one of five stakes winners from the remarkable mare Hildene, dam of winners of $1,744,654. The great sire of stakes winners Hill Prince was full brother to Third Brother; champion First Landing was also from Hildene. Third Brother beat horses like Dedicate, Reneged, Oh Johnny, Riley, Bardstown, Iron Liege, etc. His first foals are yearlings this year.

*THIRD BROTHER, bay, 1953, by *Princequillo—Hildene, by Bubbling Over*

1962 Fee $2,000 Live Foal

See Third Brother's three yearlings at Saratoga – #41, 63, and 228

BRYAN G.	DOZWELL	FIRST LANDING	THIRD BROTHER
**Blenheim II—Anthemion*	*Bull Lea—Highclere*	**Turn-to—Hildene*	**Princequillo—Hildene*

First Landing

128 lbs. Experimental Handicap, 1958

123 lbs. Blood-Horse Handicap, 1959

126 lbs. Blood-Horse Handicap, 1960

Champion of his year at 2, winner of $779,577, he entered stud in 1961.

BOOK FULL 1961, 1962.

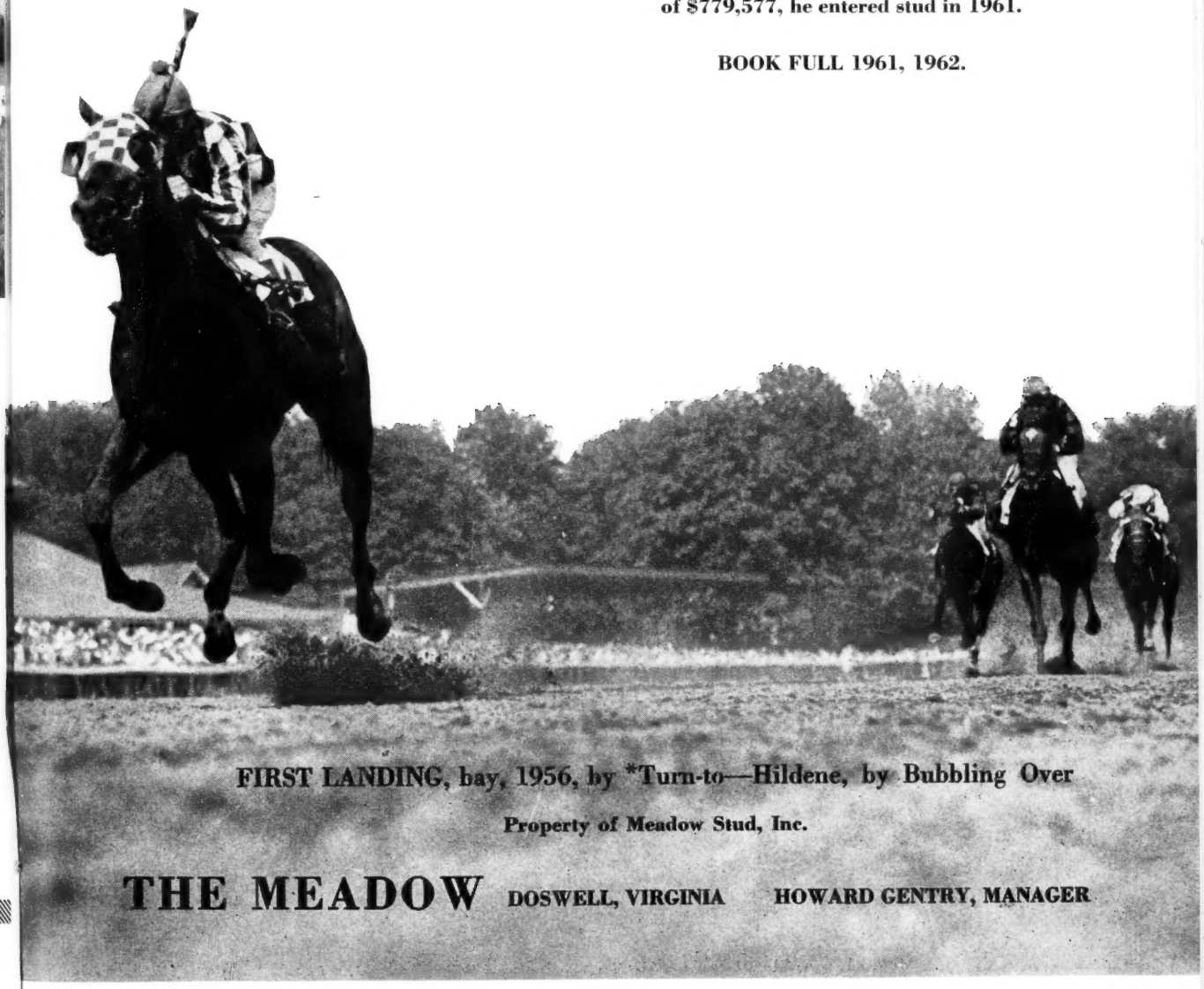

FIRST LANDING, bay, 1956, by *Turn-to—Hildene, by Bubbling Over

Property of Meadow Stud, Inc.

THE MEADOW **DOSWELL, VIRGINIA** **HOWARD GENTRY, MANAGER**

same price on January 18 at Santa Anita Park he was taken by the H S C Stable of Harry S. Cohen. The new owner risked the colt once for a claiming price of $15,000, and after We're Hoping won 2 consecutive races at Golden Gate Fields he entered added-money competition. He was beaten a head in the Oakland Handicap, then finished fourth in the Will Rogers Stakes, third in the Cinema Handicap, and second in the Hollywood Derby on July 8, his last race before the El Dorado.

We're Hoping was the first stakes winner by Turk's Delight, a half-brother to All Blue, Real Delight, Bubbley, Princess Turia, and Kentucky Pride. Owned by a syndicate, Turk's Delight stands at the Old English Rancho of Ellwood B. Johnston and Ted N. Tepper, Chino, Calif.

Another Unbeaten Nantallah

GRAVESEND HANDICAP, Aqueduct, July 26, $20,000 added, 3-year-olds and upward, 6 furlongs, 1:09⅖, track fast.

BOLINAS BOY, 115 (Philip Godgrey) _____$14,072
FOUR LANE, 122, g., 4, Hasty Road—Leslie Grey, by *Isolater (William Ewing) _____ 4,330
CHIEF OF CHIEFS, 126, g., 4, Roman—Amber Sun, by Requested (Mrs. Ada L. Rice) _____ 2,165

Margins: 1; 3½; 2¼. Also ran, Gyro 115 ($1,082). Winning jockey, John L. Rotz.

The favored Bolinas Boy led all the way in the Gravesend Handicap and won by a length from his dam's half-brother Four Lane. The time was two-fifths of a second slower than the track record.

Foaled April 17, 1958, at Dr. Horace N. Davis' Bluegrass Heights Farm, Lexington, Bolinas Boy was the sixth foal of Elude, which Philip Godfrey bought for $1,300 at the 1952 Keeneland fall sales from Mrs. E. H. Augustus. (Godfrey sold Highland Fling, dam of Sword Dancer, to Mrs. Augustus for $80,000 in 1959.) Bolinas Boy raced twice last year, winning easily both starts, and he had been away from competition 10 months when he won again at Aqueduct on July 12, his last race before the Gravesend.

Leslie Grey, the granddam, had produced the first of her 3 stakes winners when Mrs. Augustus sold the mare, in 1953, for $17,500 to E. Barry Ryan, who resold her to William Ewing in July, 1957. The following spring the mare died while giving birth to an *Ambiorix colt which was also lost, and in April of 1959 Ryan sold Ewing the colt Four Lane, Leslie Grey's last foal. In the late winter of 1959 Godfrey sold Elude privately to Ryan's brother, F. P. Ryan. Elude has a yearling colt by *Flaneur II, and this year she was bred to One-Eyed King.

Bolinas Boy was the second stakes winner this year by Nantallah, which stands at A. B. Hancock Jr.'s Claiborne Farm, Paris, Ky. Both Ridan and Bolinas Boy are unbeaten.

BOLINAS BOY, b. c., 1958

*Nasrullah	Nearco	Pharos
		Nogara
	Mumtaz Begum	*Blenheim II
		Mumtaz Mahal
NANTALLAH, b., 1953	Flares	Gallant Fox
		Flambino
Shimmer	Broad Ripple	Stimulus
		Hocus Pocus
	Blue Larkspur	Black Servant
		Blossom Time
Revoked	Gala Belle	*Sir Gallah'd III
		Bel Tempo
ELUDE, dk. b., 1949	*Isolater	Blandford
		Priscilla Carter
Leslie Grey	Themesong	High Time
		Console

Philip Godfrey, breeder and owner; S. H. Shapoff, trainer. Family No. 10.

Age	Starts	1st	2nd	3rd	Earned
2	1	1	0	0	$ 2,925
3(S)	3	3	0	0	19,402
Totals	4	4	0	0	$ 22,327

ELUDE. Unraced. 7 foals.
53 SLIDENESS (Cable). 2 wins at 2. Producer.
54 DODGER (Mount Marcy). 14 wins 2-7.
55 WILSON (Greek Song). 3 wins 2, 5.
56 BAY HARBOR (My Request). 7 wins 2-3. 3rd Michigan Derby, Littletown H.
57 SNOWCAPPED (Mount Marcy). 2 wins at 3.
58 BOLINAS BOY (Nantallah). Stakes 1961.
59 STINSON BEACH (*Flaneur II). Placed at 2.

LESLIE GREY. 4 wins at 2, 4. Rosedale S. 2nd Belmont Park Fashion S., Betsy Ross S. 3rd Schuylerville S., Autumn Day S., Adirondack H. 9 other foals:
HELIANTHUS. 14 wins 2-6. Spalding Lowe Jenkins S., Ponce de Leon H., Robert E. Lee H. 2nd Inaugural H. (Tropical Park), Tropical H.
INFORMANT. 20 wins 3-8. Burch Memorial H. Placed in 4 other stakes.
FOUR LANE. 11 wins 2-4. Delaware Valley S., Fall Highweight H. 2nd Gravesend H. 3rd Jerome H., Sport Page H.
Other winners: FIFILLE (pr.), BEDAZZLE (pr.), G-TWO, HIDE OUT (pr.), EGOTISTICAL, DUTCH TILE.

He Did—Again

SUNSET HANDICAP, Hollywood Park, July 24, $75,000 added, 3-year-olds and upward, 1⅝ miles, 2:39, track fast.

WHODUNIT, 117, h., 6, *Princequillo—Who Dini, by *Hypnotist II (High Tide Stable)..$52,800

HAVE YOUR YEARLINGS BROKEN

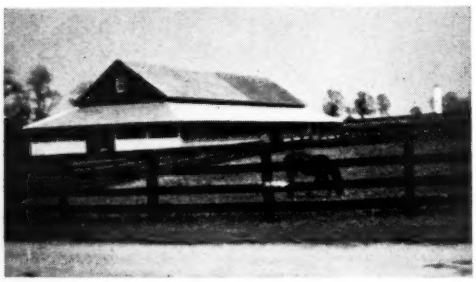

at Winter Quarter Farm

The birthplace of KELSO'S dam "Maid of Flight"

Recent Successful Horses Broken By Us

We will have personnel at Saratoga to take your yearlings to Kentucky.

WHITLEY, PORT OF MECCA, JOHN WILLIAM, TREASURY NOTE, WALTZ, RICKOVER, GAME COUNT

WINTER QUARTER FARM

Burnett Robinson, Owner

Charles Alsop, Manager **Military Road, Lexington, Ky.** **Phone 7-5565**

the New

EASTERN FALL YEARLING SALES

October 5th and 6th

ENTRIES CLOSE

TUESDAY AUG. 15

Entry fee $50

This sale is for yearlings exclusively

Timonium Fair Grounds
Timonium, Maryland

Fasig-Tipton Company, Inc.
Humphrey S. Finney, Pres.
John M. S. Finney, Gen. Mgr.
3 East 48th Street
New York 17, New York
MUrray Hill 8-1897

DRESS UP, 113, c., 4, *Khaled—Blue Cloth, by Blue Larkspur (Mrs. C. M. Ring) 15,000
PRINCE BLESSED, 122, c., 4, *Princequillo—Dog Blessed, by *Bull Dog (Kerr Stable) 11,000

Margins: 3¾; nose; 5½. Others, *Sirri II 103 ($7,000), Scotland 111, New Policy 118, *Notable II 106, Nickel Boy 112, *Turin 113, British Roman 105, Paris Pike 108, *Chimorro 108. Entry: New Policy and British Roman (Ralph Lowe). Winner: Mrs. Jan Burke, breeder; W. C. Winfrey, trainer; Manuel Ycaza, jockey.

Age	Starts	1st	2nd	3rd	Earned
2	4	0	0	0	$ 385
3	20	4	5	2	36,810
4(S)	18	4	3	2	108,245
5(S)	6	1	0	1	25,575
6(S)	9	4	1	1	101,406
Totals	57	13	9	6	$272,421

Manuel Ycaza flew coast to coast to ride Whodunit in the Sunset Handicap, the closing-day feature of the Hollywood Park meeting. The 6-year-old son of *Princequillo, winner of the 1959 Sunset, ran on the outside, about 3 lengths off the pace, for the first mile. Ycaza allowed the horse a breather on the final turn, then set him down in the stretch, and Whodunit went ahead in the final furlong to win by nearly 4 lengths. The time, 2:39, was four-fifths of a second slower than the track record. Favored, Whodunit paid $5.20.

Whodunit fractured a leg in the spring of 1960, and was away from the races until May, 1961. On June 24 he won the Cortez Handicap, after which he was a close fourth to Prince Blessed in the American Handicap, and third to Prince Blessed in the Hollywood Gold Cup on July 15, his last start before the Sunset Handicap.

*Princequillo, standing at A. B. Hancock Jr.'s Claiborne Farm, Paris, Ky., has 2 other stakes winners this year. Pedigree and family particulars for Whodunit were in *The Blood-Horse* of July 8, page 87.

Posthumous Honor for Hueso

MISS ILLINOIS STAKES, Arlington Park, July 24, $25,000 added, 2-year-old fillies conceived and foaled in Illinois, 6 furlongs, 1:12⅕, track fast.

ISLAND BELLE, 123 (John E. Hughes) $20,250
OIL DATE, 113, Greatest—Star Delight, by Fort Ben (Partlow and McFarling) 5,000
UNIQUE ROMAN, 113, Roman—Edyth M., by Son of Chance (V. B. Mullins) 3,125

Margins: 7; neck; 2½. Others: Flagidero 114 ($1,875), Chuckle Luck 113, Penny N. 110, Leggy Lassie 114, Plum Deep 112, Darling Maureen 111, Our Josie 111, Field Dust 110, Polly Clover 110, Illinois Baby 123, Nicketta 111, Curantriumph 114, Lady Dude 111. Entry: Field Dust and Polly Clover (W. J. Schmidt). Winning jockey, Robert Nono.

When 19 2-year-old Illinois-bred fillies were entered for the inaugural running of the restricted Prairie Belle Stakes on June 26, Arlington Park put 6 of them in the mutuel field, including the eventual winner, Island Belle, a first-time starter which paid $16.20. Island Belle's next race was the restricted Miss Illinois Stakes, and this time she was an even-money favorite. She took command soon after the start and won by 6 lengths under a hand ride.

Island Belle was the second foal of Batavia Belle, which was bred by Preston M. Burch and sold at the 1953 Saratoga sale by Kentmere Farm, agent, for $4,000 to P. Provenzano. Batavia Belle won at 2, and at 3 she won 3 races for claiming prices of $2,000 and $2,500. In March of 1956 she raced for the last time, finishing unplaced, for a claiming price of $3,000, as the property of John E. Hughes, the breeder and owner of Island Belle.

Hughes, a retired Chicago tax lawer now resi-

22nd Annual

MARYLAND FALL SALES

October 9th and 10th

ENTRIES CLOSE

TUESDAY AUG. 15

Entry fee $50

Open to:
Broodmares—Weanlings
Stallions and Horses of Racing Age

Timonium Fair Grounds
Timonium, Maryland

Fasig-Tipton Company, Inc.
Humphrey S. Finney, Pres.
John M. S. Finney, Gen. Mgr.
3 East 48th Street
New York 17, New York
MUrray Hill 8-1897

dent in California, was also the owner of Hueso, which made his first season at stud in 1958 at Mr. and Mrs. Larry Lyons' Wadsworth Stud Farm, Wadsworth, Ill., then was sent to his owner's Piedmont Farm, Middleburg, Va. A few days before his daughter won the Miss Illinois Stakes, Hueso was destroyed because his near front leg had given way as a result of an old unsoundness. Island Belle was the first stakes winner from his first crop of 4 foals.

ISLAND BELLE, b. f., 1959

Roman	*Sir Gallahad III	*Teddy	
		Plucky Liege	
HUESO, b., 1950	*Buckup	Buchan	
		Look Up	
Blois	Man o' War	Fair Play	
		Mahubah	
Spy Song	*Mademoiselle de Valois	Sardanapale	
		*Marg'te de Va'is	
BATAVIA BELLE, ch., 1952	Balladier	Black Toney	
		Blue Warbler	
First Flame	Mata Hari	Peter Hastings	
		War Woman	
	*Challenger II	Swynford	
		Sword Play	
	Flambant	Gallant Fox	
		*Flambette	

John E. Hughes, breeder and owner; Glenn Ballenger, trainer. Family No. 17.

Age	Starts	1st	2nd	3rd	Earned
2(S)	2	2	0	0	$ 30,800

BATAVIA BELLE. 3, 37, 5, $12,360, 1.40. 2 foals:
58 WINNETO (Cochise). 1 win at 3.
59 ISLAND BELLE (Hueso). Stakes 1961.

FIRST FLAME. Unraced. 8 other foals:
Winners: SECOND LOOK, SHORE LIGHTS, ITS A BEAUTY, THE RUNNER.
ERASED. Placed at 2, 3, 4.
TOP CARD. Unraced.
Unplaced: RANDY'S FLAME, AT THE TOP.

OVER THE JUMPS

Home of the Brave

MIDSUMMER HURDLE HANDICAP, Monmouth Park, July 26, $22,000 added, 3-year-olds and upward, about 2 miles, 3:53⅘, (equals track record), track firm.

LAND OF THE FREE, 149, g., 7, County Delight—*Starry Banner, by Stardust (Rokeby Stable) ---------- $15,000

NALA, 155, h., 6, *Nasrullah—Accra, by Annapolis (Montpelier) ---------- 4,000

BE MODERATE, 149, h., 5, *Agitator II—Drakensburg, by Admiral Drake (Mrs. C. S. May) 2,000

Margins: neck; 10; neck. Others, *Palladio 152 ($1,000), Buck Marcy 139, Greek Brother 144, Tarbloom 149, After Supper 139, Barnabys Bluff, 3, 136. Entry: Be Moderate (Mrs. C. S. May) and Tarbloom (Louise Gaeta). Paul Mellon, breeder; J. T. Skinner, trainer; Evan Jackson, jockey.

RACING RECORD IN ENGLAND

Age	Starts	1st	2nd	3rd	First Money
2	3	0	0	0	------
3	7	1	0	1	£ 350
Totals	10	1	0	1	£ 350

RACING RECORD IN U. S.

Age	Starts	1st	2nd	3rd	Earned
4	3	0	0	0	$ ———
5	2	1	1	0	3,925
6	8	0	1	0	1,435
7(S)	5	3	2	0	24,550
Totals	18	4	2	0	$ 30,910

NEWCOMERS

The following 2-year-olds broke their maidens last week. The list is complete except for late returns from a few tracks. In parenthesis are the number of registered foals for the sire and the number of his 2-year-old winners. The dagger (†) indicate sa filly; the dot (●) indicates the first winner from the sire's first crop.

Sire—Dam: Winner.

*Actium—Top Stage: Stage Act (5-1) Lga.
*Agitator II—Risking: †Cathy's Way (13-1) RD.
*Alibhai—Tulle: Sub Editor (21-1) AP.
Battlefield—Dine 'n Dance: Grandstander (19-4) AP.
Beau Max—Peribrook: †Beau's Ruth (22-6) Aqu.
Blazing Count—Tan Hide: Tootsie's Pride (12-2) Aqu.
●*Blue Choir—Flying Tassle: Blue Tassle (14-1) AP.
*Botafogo—Bustacle: †Swanky Nancy (6-1) Rkm.
Bull Page—Dress Circle: †Lavella (18-5) F.E.
*Castle Hill II—Iarrtas: †Fey-lass (7-3) Aqu.
Chanlea—War Threat: Jock Lea (14-3) Tdn.
Count of Honor—So Proudly: †Dame Fritchie (14-3) Mth.
Count Turf—Shorty P.: Count Joe Amiel (9-2) Aqu.
Dark Armor—Thumb Tack: Cartersville (3-2) F.E.
Getupngo—Pleasing: Wabash Ruler (2-1) Det.
*Hafiz—Petroleum Kate: Monroeville (18-1) Mth.
Honeys Alibi—Lucky Aunt: Lucky Uncle (11-3) Aqu.
Ifabody—Miss Bill: †Anna's Charlotte (5-3) Mth.
Jet Jewel—Mabe Cee: †Miss Rotunda (27-3) Aqu.
Kingly—Leisurely Marge: Nevada Walt (6-1) Dmr.
Lord Putnam—Meteor Miss: †Lady Mike (5-1) Aqu.
Mameluke—Fast Gat: †Scat Luke (21-7) Del.
Mark-Ye-Well—Yoncalla: Top o' Mark (18-7) Hol.
Mighty Story—Fennec: Mighty Fennec (18-3) AP.
Mighty Story—Bama Girl: Mighty Bama (18-4) Del.
Mohammedan—Sierra Negra: †Sign On (13-2) Det.
*Moondust II—Kimo: †Kimdust (20-3) Tdn.
More Sun—Malcontent: Street Fighting (15-5) Del.
Mr. Music—Countess Drum: †Rip'n Tear (25-8) AP.
New Moon—Only Yours: Our Moon (9-2) Rkm.
*Nizami II—Little Ferol: †Arrear (8-1) RD.
*Noor—Zenoda: Two Demand (21-1) Dmr.
One Hitter—Steel Stock: Divy Den (9-5) Rkm.
Polynesian—Early Start: †Ratana (21-4) Aqu.
Prop—Galfor: Seco Dynamite (12-1) Cka.
Red Hannigan—Camille: Fra Diavalo (15-2) Tdn.
Repand—Ready Maid: Ted B. (2-2) Del.
Requested—Jenwill: †Jolie Rosalie (10-2) AP.
Rough'n Tumble—Noodle Soup: Breezy Lane (15-7) Aqu.
Royal Note—Kisses Heart: Kings Heart (30-8) RD.
Sea O Erin—Miss Joanne: †Anne o' Erin (16-3) Mth.
Spartan Valor—Toomba: Skycap (18-3) Mth.
Succession—Wood Rose: †Shall Succeed (8-1) F.E.
Summa Cum—Bay Star: †Maria Donna (7-2) Aqu.
*The Solicitor II—Kitty Khal: Honest Crusade (7-1) Det.
Tom Fool—Easy Eight: †Easily Fooled (19-4) Del.
*Tulyar—Quixie: †Pixie Erin (22-5) Dmr.
*Tulyar—Best Risk: †Venture (22-6) RD.
Turk's Delight—Lady Albacore: Uncle Dibby (29-3) Hol.
Turk's Delight—L'Admiralte: †L'Delight (29-4) Dmr.
Uncle Miltie—Mrs. Muggins: †Social Relations (2-1) Mth.
War Relic—Unshakable: Strong Salient (9-1) Aqu.
*Windy City II—Ray Count Miss: †Windy Miss (18-5) Det.
*Yatasto—Big as Life: †Yatagirl (20-3) Dmr.

EARLIER WINNERS

Acceptable—Rosy Glow: Still Sober (4-1) Ceg.
Admiral Lea—Powder Dry: Mr. Butterfly (24-7) Pln.
All Blue—Don't Quote Me: Quotable (13-3) Hol.
Amble In—Chieftess: †Humphretta (7-1) Lga.
Battle H.—Miss Moo Lina: †Battle Lina (9-1) LaM.
Beldine—Jahala: B'ar Dine (7-3) LaM.
Bernwood—Cuccia: Bernwon (14-5) Rui.
Berseem—Secret Plan: †Squaw Dress (11-2) LaM.
●Blue Polly—Ritzy Dream: Line Crew (9-1) Cka.
Bygone Star—Loisan: Ansman (3-2) Cka.
Cathoy Valley—Cruz de Mayo: El Chupete (5-1) Mex.
*Classowa—Eds Filly: Ima Mistake (4-2) Lga.
*Court Splendour—Blue Armor: †Blue Gum (9-2) Pln.
Curandero—Triumph's Echo: †Curantriumph (12-4) Cka.
Easy Mon—Amelia Fly: †Easy Fly (6-3) Cka.
Free For All—Remind Me: Shiney Bay (16-1) Cen.
*Fourway—Dark Duchess: †Way Dark (5-1) Sol.
Hail Victory—Ruby Gee: Big Gee (6-2) Pln.
Hy Diamond—War Waif: †Hy Nylons (3-2) Rui.
Hy Pinkie—Mrs. Jones: Hy Go (1-1) Cka.
*Irish Phil—Model Maid: Prince Pagan (5-1) Ceg.
Jet Pilot—Parading Lady: †Jet Parade (12-1) Hol.
Last Round—Mac's Stepper: Harney Cal (16-3) Ceg.
Mercenary—Dutch Treat: Treat Me Dutch (15-3) Lga.
Money Broker—Cynthia L.: †Eternal Broker (11-3) Cka.
Morocco Prince—Levena: Prince Morocco (2-1) Cka.
Mr. Fiske—Colonel's Gold: Make Me Merry (4-2) Cka.
Mr. Pilate—Law Babe: Wire In (11-1) Ceg.
*Nearque II—Fragrancy: Nearoma (8-1) Hol.
*Nechao—With Blessings: †Cherao (8-2) Pln.
Ocean Wave—Torcaz: †Pompeya (12-3) Mex.
Ocean Wave—Our Girl: Aguila Azteca (12-4) Mex.
Ocean Wave—Polemic: †Parayas (12-5) Mex.
Onco Sweep—Mike Ehret: †Heret (2-1) Cka.
Polished Steel—Gilkee: Polished Gold (24-3) Pln.
Re-Armed—Pat's Lady: Royal Arm (4-1) Pln.
Roman Bath—Sweet Mural: Andrew Road (12-2) Cka.
Rolyat—Chicella: †Tay (6-2) Lga.
Ruditaurus—Swap Shop: El Returtio (3-1) Mex.
Sea Sturgeon—Voyquevuelo: Sivoy (7-1) Mex.
Supremo—Indirana: †Diremo (5-1) Cka.
●Swell—Braids: Count Celerity (2-1) Pln.
The Doge—Moonsight: Moon Mad (21-4) Hol.
They Say—Free Lap: Rumor Monger (13-5) Cen.
They Say—American Royal: Said and Done (13-6) Cen.
Trackmaster—Pretty Package: Current Issue (10-4) Sol.
Turk's Delight—Proud Daisy: †Jubilee Jo (29-2) Pln.
*Ware the Road—Miss Junction: †Junctions Reward (13-4) Cka.
War Knight—Darlinjoy: †Li'l Darlin (6-3) Pln.
War Result—Joslyn J.: Marda Me (7-1) Ceg.
Woodchuck—Play Again: †Gerties Pal (24-4) Cka.

FOR A YEARLING WHICH EARNS

$4\frac{1}{2}$ times the purchase price

see the

Jonabell yearlings

at Saratoga

Ninety-one Jonabell sold yearlings cost $507,400 . . . they have earned $2,252,635! Ninety-one Jonabell sold yearlings . . . and only three have failed to reach the races! If you want a good run for your money buy a Jonabell sold yearling . . . the best buys at Saratoga!

Selling August 8 and 10

Jonabell Farm

MR. and MRS. JOHN A. BELL III, Bowmans Mill Road. Inquiries to: 1410 Versailles Road, Lexington, Ky. Phone 3-0523

. . . . TALKING CLASS?

Hip No. 121 ch. f. War Admiral—Castle Town, by Case Ace

THE ONLY YEARLING BY WAR ADMIRAL TO BE SOLD AT SARATOGA. This filly is a half-sister to the stakes winner COHANSEY and to four other winners. Her second dam is the stakes winner and stakes producer, BRITTANY.

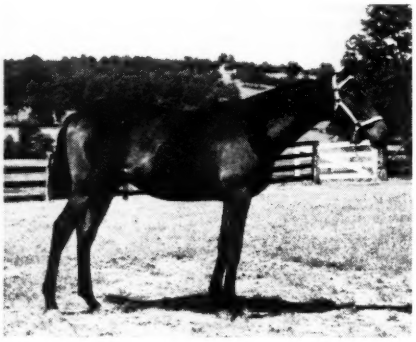

Hip No. 122 b. c. Crafty Admiral—Casual, by Lawrin

Half-brother to the stakes winner CASUAL FRIEND and to the winner Route Step. This colt is also a half-brother to the stakes placed Casualita. His dam is a sister to the stakes winner HISTORIAN and three-fourths sister to the stakes winner ADULATOR.

Hip No. 125 b. c. Summer Tan—Crown Note, by *Royal Gem II

Out of a sister to the stakes winner PRECIOUS STONE and half-sister to the stakes winners CHALLENGE ME, to six other winners, including Bayadere, the dam of the stakes winner and sire, ROYAL BAY GEM.

SARATOGA

WED. AUG. 9TH.

FENTON FARM

Mr. & Mrs. Kenneth J. Edwards

Warrenton, Virginia

WEEK'S RACING

(Continued from page 412)

joining Swainson in the 1960 election campaign, he had been slated to become turf editor for the now-defunct Detroit Times.

When Gilmartin became deputy commissioner, in March, he retired Suttee to stud, intending to breed her to the *Nasrullah stallion Lurullah, Michigan Derby winner of 1960.

"I hope one day to race horses again," Gilmartin said, "but as long as I am a member of the Michigan Racing Commission, it is advisable that I don't."

Peace at Saratoga

SARATOGA SPRINGS. Although Teamsters resumed token picketing at Saratoga, the backstretch strike that for a time threatened New York racing seems to have been averted. Whether the union can gain the advantage when racing returns to Long Island is conjectural.

Nearly 75 per cent of the van drivers who had walked out in sympathy when the strike began Thursday night, July 20, had returned to work by Wednesday of the following week, and the movement to Saratoga was accomplished without incident.

When racing opened on Monday, July 31, at the up-state resort, nearly all backstretch personnel had returned to their jobs. Bar and restaurant employees, who had walked out at Aqueduct in sympathy with the strikers, were at work. A handful of pickets, described by a New York Racing Association official as "the real malcontents and a few idealists," held their posts, but only during the daylight hours, and there was no interference with transportation or supply.

John Burke, head of Local 917 of the Teamsters, promised that the union would take the initiative again when Saratoga closed, but there were gathering signs that the Teamsters' major offensive had aborted, principally because of the reluctance of sympathizers in other unions to support a prolonged walkout.

Behind the scenes, however, the State Mediation Board has failed to resolve the differences between the Union and horsemen. Mediator Irving Shapiro said, "Instead of progressing, we are retrogressing."

The union said it would remove all pickets, contingent upon the horsemen's agreement with the following conditions:

1. Reinstatement of all employees fired since June 1.
2. Arbitration of all firings that take place between June 1 and November 30, with employers paying the cost of arbitration.
3. Consent of employers to a continuation of stable balloting.
4. Use of a strict seniority rule in laying off personnel.

5. Free access to the stable area for union delegates.

6. Written pledges that employers will not discriminate against employees engaged in union activities.

7. Provision of living quarters for discharged employees until their cases can be heard and resolved.

For his part, Burke is willing to continue with stable-by-stable balloting, though of course he would prefer the total vote as a unit. He insists, however, that the New York Labor Relations Board have the final decisions on eligible voters.

The prospect of intense labor difficulties here was especially repugnant to Saratoga, since its economy depends to such a large degree on the summer race meeting.

Angelo Tarantino, president of the Saratoga Chamber of Commerce, said, "Economically, the racing season is a matter of life and death to us. It's too bad that had to be that way, but that's the truth," and Mayor James Benton said, "If these pickets get violent, the violence will be short-lived. We're going to keep this race meeting going."

Joseph Diliberto, president of the Central Labor Council of Saratoga and business agent for the Bartenders, Hotel and Restaurant Employees Union, said that he would not influence his men about passing a picket line, permitting each to do as he pleases.

Burke, when informed of all the situations at hand, said, "We are settling down for a long siege. If the owners don't deal with us now, they will have to in September or October or November—as long as there is racing at Aqueduct."

The NYRA has supplied meal tickets for the strikers still at Belmont and Aqueduct.

Meanwhile, a committee of New York trainers last week dispatched to U .S. Atty. Gen. Robert Kenneady and various state governmental agencies a strongly worded protest against the Teamsters' tactics. Signed by Edward A. Neloy, Frank Wright, J. H. Hayes, Edward O'Brien, Buddy Jacobson, W. H. Dixon, and Mike Freeman, the statement said in part:

"The Teamsters local is seeking through illegal means to force employees to recognize it as a representative of grooms, hotwalkers, and exercise boys.

"Despite the fact that the union has not been certified as the representative in a single case, it has called an illegal strike designed to paralyze the racing industry, adversely affecting the public interests and the revenue of the state. . . . It would be unlawful for an employer whose employees have rejected this union to recognize the union. Nevertheless, the pressure for that recognition persists.

"The McClellan Committee has con-

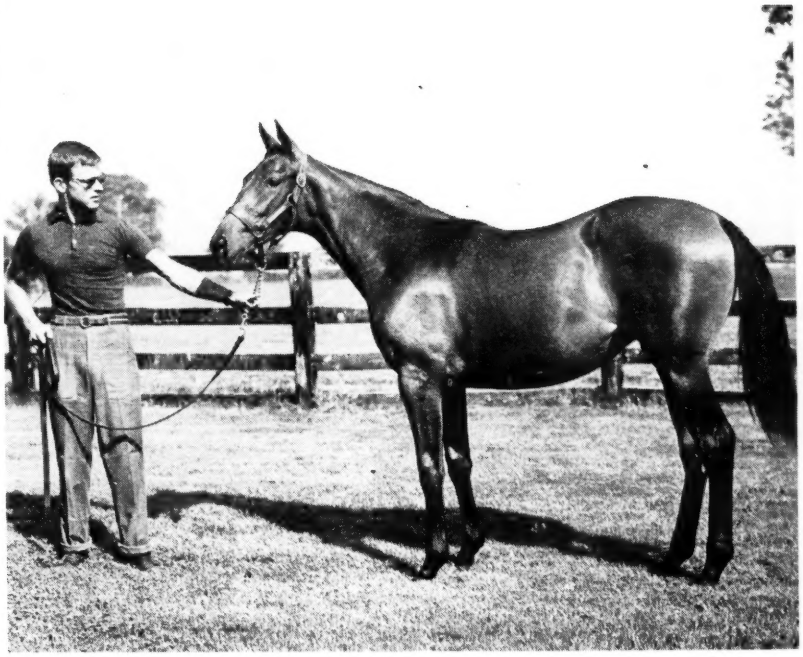

Stanley D. Petter, Jr., is shown holding his first Saratoga offering, the filly *Seana Parnell which he bought last year from the Hon. Dorothy Paget Estate in Ireland. To be sold Tuesday night, this filly is by *Gallant Man's Sire *Migoli and is half-sister to the stakes winner VERVE. The second dam, Fille de Poete, also produced the champion Irish 2- and 3-year-old THE PHOENIX, stakes winner *Tennyson II, and a good stakes producer. ADVT.

PRINCIPIA'S HALF-SISTER

#12
b. f.
Aceinthepark

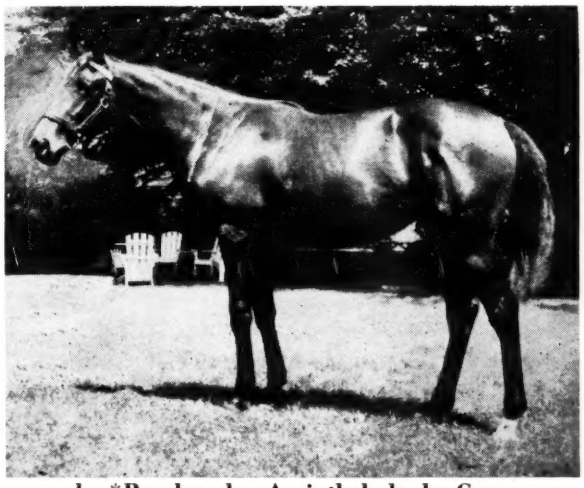

by *Beachpark—Aceinthehole, by Case.

Half-sister to PRINCIPIA, a winner in track record time and second in the Polly Drummond S. at 2 last year, and a winner at 3, 1961, and to 4 other winners. Out of a half-sister to 2 SWs.

#42 Beech's Scholar, b. c. by *Beechpark—March Scholar, by *Rhodes Scholar. Half-brother to SW KINDA SMART ($85,108), SW WISE SCHOLAR ($29,-372), 5 other winners including March Brat ($69,065).

Saratoga Sales—Monday, August 7

HAL C. B. CLAGETT

Weston Farm **Upper Marlboro, Md.**

demned employers for making sweetheart agreements with unions that did not represent their employees or for succumbing to illegal pressures. We and the other owners and trainers are doing our utmost to prevent recognition as a result of illegal pressures and insist that orderly procedure of the law be followed.

"If the union is certified as a collective bargaining representative for some employers, we recognize it will be the duty of those employers to deal with the union. However, we know that democratic procedures and the results of a secret election should not be thwarted by terroristic tactics. Our employees have been physically attacked, their families threatened, horse vans stoned, and helpless animals are in jeopardy.

"A total of 95 per cent have nevertheless crossed picket lines. Owners and trainers will take whatever legal means necessary to protect employees. . . ."

One widely known owner said last week, "The public has a completely distorted image of what the strike is all about. They believe that the owners and trainers are meeting under the auspices of the Mediation Board to arrive at a new wage-and-hour scale, with fringe benefits for the grooms and hot-walkers. This is completely contrary to fact." At issue, he said, was whether owners and trainers could be lumped "into a single body."

Racing Abroad

Classic Winners

The Waldfried Stud's Baalim, second to Orlog in the Henckel Rennen and winner of the Union Rennen by 4 lengths, captured the 92nd running of the Deutsches Derby at Hamburg on July 3, defeating Don Carlos by 5 lengths. Pantheon was third in the field of 20. The odds-on winner led all the way and ran the 2,400 meters in 2:29⅖, a post-war record for the race, three-fifths of a second slower than Nereide's time in 1936. Baalim is a bay colt by Mangon out of Blaue Adria, by Ladro. The Waldfried stable already had taken the Preis der Diana, the German Oaks equivalent, at 2,000 meters, with Meraviglia (Botticelli—Makra, by Ticino).

Mrs. Stanhope Joel's Your Highness, trained in England by H. Cottrill and ridden by Lester Piggott, won the Irish Derby by half a length over G. M. Bell's Soysambu, by Sicambre, with Haven third in the field of 18. The winner, which started at 33 to 1, is by the St. Leger winner Chamossaire out of Lady Grand, by Solario out of Begum, by Blandford. On the same day Mrs. T. E. Kelly's Icy Look (Arctic Time—Eila) won the Pretty Polly Stakes, defeating 3 other 3-year-old fillies at 1¼ miles.

Leading 3-year-old of the 1960-61 season in Brazil was the Swallow Tail colt Atramo, whose victories included the Grande Premio Cidade de Rio de Janeiro, successor to the Brazilian Derby, 2,400 meters in 2:27. Quick Chance (by Normanton out of the high-class runner La Vestal, by Advocate), which finished second, had beaten Atramo in the 1,600-meter G. P. Outono, Two Thousand Guineas equivalent. Leading filly, winner of the One Thousand Guineas and Oaks equivalents, was Althea (Fort Napoleon—Gravana, by Formasterus). Althea and the former champion Heliaco (grandson of Sapho, third dam of Althea) are from the otherwise obscure No. 43 family.

Wilderer, recently exported from Germany to stand at the Haras Mondesir in Brazil, represents the sixth generation of an unbroken line of German Derby winners. He is by Neckar, by Ticino, by *Athanasius, by Ferro, by Landraf.

Bred Similarly to Chief of Chiefs

REFUTE'S HALF-SISTER BY ROMAN

OUT OF HALF-SISTER TO DAM OF

Silver Spoon

The concentration of high class stakes winners which descend from the first three dams of this outstanding Roman filly is tremendous. Here are the names of just a few: REFUTE (a half-sister to this filly), DINNER GONG, SILVER SPOON, THE SEARCHER, BORN MIGHTY, SMALL FAVOR, CRAVAT, COUNTERPOINT, JABOT, TOMPION, PEPLUM, HINDU KUSH. Top running fillies, great producers, year-end champions, successful sires . . . their names appear in the pedigree of this filly with unusual frequency.

BAY FILLY by ROMAN—FUTURE POLICY, by Requested.

Saratoga • August 9

HIP NUMBER ONE THREE TWO—BARN TWO

H. BURNETT ROBINSON WINTER QUARTER FARM
Military Pike, Lexington, Ky.

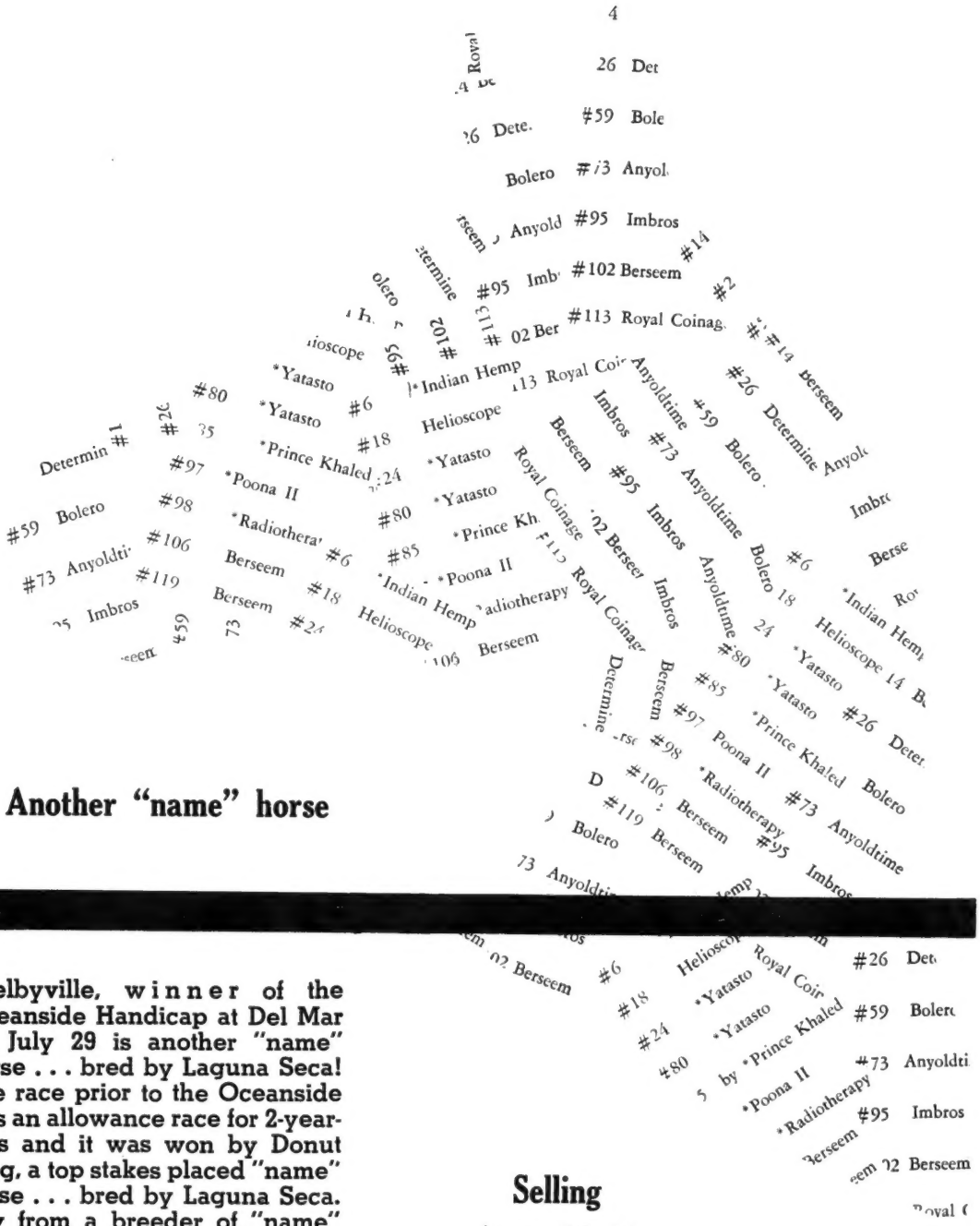

Shelbyville, winner of the Oceanside Handicap at Del Mar on July 29 is another "name" horse . . . bred by Laguna Seca! The race prior to the Oceanside was an allowance race for 2-year-olds and it was won by Donut King, a top stakes placed "name" horse . . . bred by Laguna Seca. Buy from a breeder of "name" horses. Buy from California's finest consignment . . . buy a Laguna Seca Yearling.

Selling
Aug. 21-22
Del Mar

Laguna Seca

MONTEREY — MR. AND MRS. FRANK C. BISHOP — CALIFORNIA

The Racing Calendar
Office 300 Park Avenue
NEW YORK 22, N. Y.
PUBLISHED MONTHLY
Official Organ of The Jockey Club

BOOKS
EVERYTHING ON RACING
RARE, OUT-OF-PRINT, AND CURRENT
SYDNEY R. SMITH
Canaan, New York

YOUNG lady, 22, desires immediate position breaking yearlings. Assist manager. Track or farm. Weight 115. Good references. Experienced. Write Box 374, c/o The Blood-Horse.

LEARN Auctioneering. Free catalog. Missouri Auction School, Box 8466-X10, Kansas City 14, Missouri

BOX NUMBER ADS

When replying to ads with Blood-Horse box numbers, always put the Box Number on first line of address on envelope, then follow with Blood-Horse address.

EXAMPLE
Box 000
% The Blood-Horse
Lexington, Ky.

A properly addressed envelope will speed your letter to the advertiser more quickly.

Miscellany

Juraboy (Sica Boy — Juralda, by *Norseman), winner of the 1¼-mile Premio Emanuele Filiberto at Milan recently, added another distinction to a long distinguished family. His granddam, Jurande, is by Massine out of Jurona, by Coronach out of Lady Juror, by Son-in-Law out of Lady Josephine, by Sundridge, next dam Americus Girl, by the American-bred Americus, son of Emperor of Norfolk. Juraboy was bought by his present owner, Scuderia Fert, at the 1959 Deauville yearling sales for 1,800,000 francs. His sire, the noted French runner Sica Boy (Sunny Boy—Sica, by Meridien), now stands at William Hill's Whitsbury Stud in England.

H. C. Nitschke's Far Away Places, winner of the 2-mile Adelaide Cup at the Morphettville course in Australia on May 10, is by Royal Empire (Admiral Drake—Aethelflaed, by *Aethelstan II) out of Jehane, by Legend of France, and thus is a half-brother to the Laurel International winner *Sailor's Guide. The owner, a former international cricket player, bought Far Away Places for 850 guineas in 1958, when the colt was a weanling. He was underbidder when Jehane was sold in Sydney, and his sisters, Misses Rosslyn and Corinna Nitschke, were the underbidders when Jehane was sold in England before her exportation to Australia.

Yata Nahuel, a 2-year-old colt by *Yatasto—Evening Breeze, by British Empire, won the 5-furlong Premio Guillermo Kemmis at San Isidro, Buenos Aires, recently. The Premio Carlos Casares, an equivalent clasico for fillies, went to Quimera, by Sideral—Rustom's Legend, by Rustom Pasha.

Winner of the 2,400-meter Clasico Presidente de la Republica at Caracas was the 3-year-old Klick (Birikil—Accalmie), which scored by nearly 8 lengths over the 4-year-old Tombrill (Canthare—Rambla). . . . The Haras Cocotio, owned by Nicolas de las Casas, who recruits most of his stock from the U. S., is the leading breeder of the 1961 season in Venezuela, with a total of 332,193.50 Bolivares.

La Huasca (Santiago) reports that Panair, winner of the 1960 Polla de Potrillos in Buenos Aires, died in Antofagasta while on his way back to Argentina after suffering a fracture in the United States. The Seductor colt had become chilled at Antofagasta.

PUERTO RICO

Camarero's Successor

San Juan. Cardiologo, the fleetest 3-year-old native-bred in Puerto Rico, romped home winner by 5 lengths in the $13,450 Clasico Constitution over a mile and sixteenth at El Comandante Race Track on July 25. El Comandante's leading jockey, A. T. Cordero Jr., never touched the black son of Etiope as they negotiated the distance over a muddy track in 1:46⅖, just one-fifth of a second over the track record.

The race, run before 7,639 Constitution Day fans, was the second leg of Puerto Rico's Triple Crown for native 3-year-olds, Cardiologo was always in command, but was pressed several times by San Jorge (son of The Pincher), which finished second. The victory was the 13th in a row in 1961 for Cardiologo, which now has won 22 out of 25 contests in his 2 years of competition. His owner, Jose Coll Vidal, whose Camarero won 56 consecutive races, a world's record, thinks Cardiologo is a a better horse at this stage of development than Camarero.

Jabalina, found the mile and three-sixteenths Clasico Barbosa exactly what she wanted as she raced to a half-length victory in this last part of the Puerto Rican triple crown on July 27. The 3-year-old daughter of Grand Admiral—Bobby's Sylva came from 10 lengths off the pace to catch Baby Face, a Cosmic Bomb colt, at the head of the stretch. The 2 battled down to the wire. In third place was the favorite Joe Ready, a big Fairforall colt. The clocking over a damp track was 2:03⅕.

ILLINOIS FALL SALE
Open to Weanlings, Yearlings, Breeding Stock, and Horses of Racing Age.
SEPT. 29 10 A.M.
AT HAWTHORNE PARK
Entry Fee $50 Per Head

This sale is not restricted in any way as to residence of owner or state in which entry was bred.

Inquiries to Phil Georgeff, 4628 W. Monroe St., Chicago 44, Ill., or to

FASIG-TIPTON COMPANY, Inc.
HUMPHREY S. FINNEY, Pres.
JOHN M. S. FINNEY, Gen. Manager
3 East 48th St.
New York 17, N. Y.
MUrray Hill 8-1897

Big Season At Hollywood

LOS ANGELES. Hardy racing fans in southern California barely had time to depart Hollywood Park and tear up their old mutuel tickets before Del Mar opened its 22nd season of racing.

Hollywood Park ended its 55-day meeting on Monday, July 24, and the next afternoon Del Mar launched its 42-day session. It meant an overnight trip for the starting gate, various pieces of mutuel equipment, the photochart camera, teletypes, etc., but all were assembled, and in smooth working order when the surfside show opened.

The finale at Hollywood Park provided a crowning touch to a season that was already tremendously successful. No one expected a crowd of 44,586 to turn out on a Monday afternoon, but that was the count, and moreover they wagered $3,608,676 on the getaway day program.

When the figures for the season were totaled, it was found that all the records were not set by the horses. Total attendance was the highest in the history of the Inglewood track, soaring to 1,741,414, for a daily average of 31,662. For the eighth consecutive year, Hollywood probably will be the nation's leader in daily average attendance.

For the betting, it was the second-biggest meeting Hollywood Park ever had, the mutuel handle totalling $130,514,541, for a daily average of $2,372,991. Wagering was up 4.69 per cent over last summer. The 1959 betting total of $130,619,702 still remains as the track's biggest wagering year.

The State of California did well, too, getting a record "take" of $10,759,987 in taxes and breakage.

On the last day of the meeting High Tide Stable's excellent stayer Whodunit won the $85,800 Sunset Handicap over the searching distance of a mile and 5 furlongs. If one cared to make a pun, he could say that trainer W. C. (Bill) Winfrey had contributed to an "oddity." The affable trainer has been winning the Sunset on odd years—in 1955 with Social Outcast, in 1957 with Find, in 1959 with Whodunit, and in 1961 again with Whodunit.

Winfrey imported Manuel Ycaza from New York for the mount on Whodunit, and the popular Panamanian kept Whodunit within striking distance of the early leaders, then took him to the outside on the far turn the second time around, and went to the front in the upper stretch. Racing as if much the best, Whodunit pulled away from his foes to win by nearly 4 lengths in 2:39. When he won the Sunset 2 years ago, it was in 2:40⅘, which means, roughly, that he has improved 9 lengths. Could be.

New Policy carried the field through most of the early fractions, going the first quarter (along with stablemate British Roman) in :24, the half in :47⅖, 6 furlongs in 1:11⅖, and the mile in 1:36⅗. After a mile and a quarter, Whodunit and Prince Blessed were about on even terms, and from then on it was all Whodunit. Dress Up outfinished Prince Blessed to get second money.

Del Mar's opening the next afternoon lured a crowd of 8,518, who wagered $625,265 on the 9-race card. It was far from an opening-day record, but president Don Smith and his assistant, Eddie Read, were happy. They felt, and rightly so, that it was wise to open immediately after the close of Hollywood Park, and to keep their track "dark" on the day after Labor Day, which is always the deadest of their season.

There was a little of everything on the inaugural card. Form players had their share of chalk horses, with firm favorites winning the first 2 races and returning a daily double of only $12.40. Longshot players had their moments when Bay Tower paid $75.40 and the 6-year-old mare Nushie captured the Inaugural Handicap, paying $33. ROBERT HEBERT

NOMINATIONS CLOSING

NYRA

STAKES NOMINATIONS CLOSING TUESDAY, AUGUST 15

THE FALL HIGHWEIGHT (HANDICAP)/$25,000 ADDED
To be run Mon., Aug. 28. Six furlongs. Three-year-olds and up.

THE JEROME (HANDICAP)/ $50,000 ADDED
To be run Sat., Sept. 2. One mile. Three-year-olds.

THE AQUEDUCT (HANDICAP)/ $50,000 ADDED
To be run Mon., Sept. 4. One and one-eighth miles. Three-year-olds and up.

THE MASKETTE (HANDICAP)/ $25,000 ADDED
To be run Wed., Sept. 6. One mile. Fillies and Mares, three-year-olds and up.

THE NEW YORK (HANDICAP)/ $25,000 ADDED
To be run Mon., Sept. 11. One and one-eighth miles (turf). Three-year-olds and up.

THE GAZELLE (HANDICAP)/ $25,000 ADDED
To be run Wed., Sept. 13. One and one-eighth miles. Three-year-old fillies.

For further information, address: The New York Racing Association Inc., P.O. Box 90, Jamaica 17, N. Y. Tel: MIchigan 1-4700.

SAVE ON INSURANCE

Fasig-Tipton Company offers full mortality Insurance on Saratoga yearlings at

3 3/4 %

Immediate coverage at fall of hammer available at this most attractive rate.

No veterinary examination required.

FASIG-TIPTON CO., Inc.

Humphrey S. Finney, Pres.
John M. S. Finney, Gen. Mgr.
3 East 48th Street
New York 17, New York
INSURANCE DEPARTMENT
Sefton Tranter, Mgr.
Richard Burkhardt, Asst. Mgr.
Sales Paddocks
Saratoga Springs, N. Y.
Tele: 1365 or 2247

STUD NEWS

Hail to Reason's Syndication

Hirsch Jacobs this week announced that Hail to Reason was being syndicated. Fifteen of a total of 31 shares in the horse will be sold at $35,000 a share, and Dr. Charles E. Hagyard of Lexington will receive one share for his services in arranging the syndication. Jacobs said that most of the available shares had been sold.

Hail to Reason, a 3-year-old son of *Turn-to and the good race mare Nothirdchance, last year won 9 of his 18 races and earned $328,434. A fractured sesamoid forced his retirement. In the Experimental Free Handicap he was the top ranked 2-year-old of 1960 with an assignment of 126 pounds. The horse entered the stud at Dr. Hagyard's farm near Lexington, and he was bred to 17 mares, 14 belonging to the Bieber-Jacobs Stable. Thirteen of the mares have been reported in foal.

Saggy at $5,000 a Share

L. S. MacPhail, owner of Glenangus Farms at Bel Air, Md., is organizing a syndicate in which the ownership of the 16-year-old Saggy will be divided into 32 shares at $5,000 each. The sire of Carry Back was turned over to MacPhail for syndication on terms specified by his owner, Stanley Sagner, that he would continue to stand in Maryland and that breeders who had patronized the horse would be given first opportunity to purchase shares.

Sagner, who has owned the horse since he was a yearling in 1946, specified that the $5,000 price of each share was to be payable in 3 installments, $1,000 on February 1, 1962, $2,000 on February 1, 1963, and $2,000 on February 1, 1964, and that if the horse died before February, 1964, the payments which had not fallen due would be canceled.

Through 1960, Saggy (Swing and Sway —*Chantress, by Hyperion) had been represented by 90 registered foals of racing age, of which 75 had started and 62 had won, including Carry Back, Outer Space, and 4 other stakes winners. Total earnings of his get were $1,244,165. His earnings index of 1.99 for 204 year-starters ranked him among the most successful stallions to stand in Maryland in this century.

Letters sent out last month offered former patrons the choice of shares at $5,000 or 1962 seasons at $2,500 with a live foal guarantee. Applications from other breeders were to be accepted this month. Saggy, which has been at John and Joseph Pons' Country Life Farm in recent years, was to move to Glenangus Farms, a short distance away.

Sires of Stakes Winners

The following list accounts for sires of stakes winners in North America through July 29, except for late returns from a few tracks. After the name of the sire are the names of his stakes winners. If a horse has won more than one stakes, the number is in parenthesis.

*ACTIUM: Bridge Act.
ADMIRAL DRAKE: Cathy Lo.
*AGITATOR II: Be Moderate.
AIR COBRA: Sea Echo.
ALERTED: Big Yountz (3).
*ALIBHAI: Don't Alibi (2); Mr. Consistency.
ALL BLUE: Het's Pet; Henrijan (2).
ALSAB: Gentleman Al.
ALYCIDON (Eng.): *Mozart.
*AMBIORIX: Ambiopoise (2); Hitting Away (3); Make Sail.
ANYOLDTIME: Beat the Drums; Mountain Glory.
BARBIZON: Su Ka Wa(2).
*BASILEUS II: Ying and Yang.
BEAU GAR: Purple Bow.
*BERNBOROUGH: Resolved.
BERNWOOD: Gem Town (2).
BERSEEM: She Can Go.
BE SURE NOW: Wandering Boy.
BETTER SELF: Call the Witness.
*BIG DIPPER II: Dip and Whirl.
BILLINGS: Tom Turkey.
BLAZE: Miss Burlington.
BLESS ME: Heavenly Bliss.
BLUE PRINCE: Four-and-Twenty (4).
BLUIE WEST: Might is Right.
BOLD IRISHMAN: Jarabe.
BOLERO: Cha Cha Charlie.
BREATHING TIME: Little Juan.
*BROWN KING: Little Gil.
BRYAN G.: Cicada (2).
BULLFIGHTER: Vapor Whirl.
BULL LEA: Yorky (3); Beau Prince (2); Old Cash (2).
BULL PAGE: New Providence (2); Maid o' North.
BULLY BOY: Rigby.
BUSTER: Blanter.
CHALLEDON: Tenacious.
CHANTEUR II (Eng.): *Recitatif.
CHOP CHOP: Prize Crew; Chops On; Ramblin Wreck; Blue Light.
COLD COMMAND: Sparrow Castle (4).
CONSTABLE (Eng.): *Civic Guard.
CORRESPONDENT: Sherluck (2).
COUNTERPOINT: Swiss Roll; Harmonizing (2).
COUNT FLEET: Tritoma; General Arthur.
COUNTY DELIGHT: Land of the Free.
COVER UP: Jax Up.
CRAFTY ADMIRAL: Little Fitz; Laurel Mae.
CURANDERO: Sneed o Six.
*CURRAGH KING: Snappy King.
CUSTUS RASTUS: Custus-Friz.
CYCLOTRON: Barnabys Bluff.
DARE DEVIL: Bumpum; Apure.
DARK STAR: Staretta; Hidden Treasure (3).
*DAUMIER: Matisse; Pocosaba.
DECORATED: Mighty Fair (2).
DEPTH CHARGE: Reactor.
*DOMINGO: Sweep Wind.
DOUBLE JAY: Snoozie; Shirley Jones.

Mrs. W. V. Thraves announced the marriage of her daughter, Mrs. Katherine Thraves Maxwell, to Charles Grief Raible, in Atlanta, Ga., on July 30.

GREEK STAR

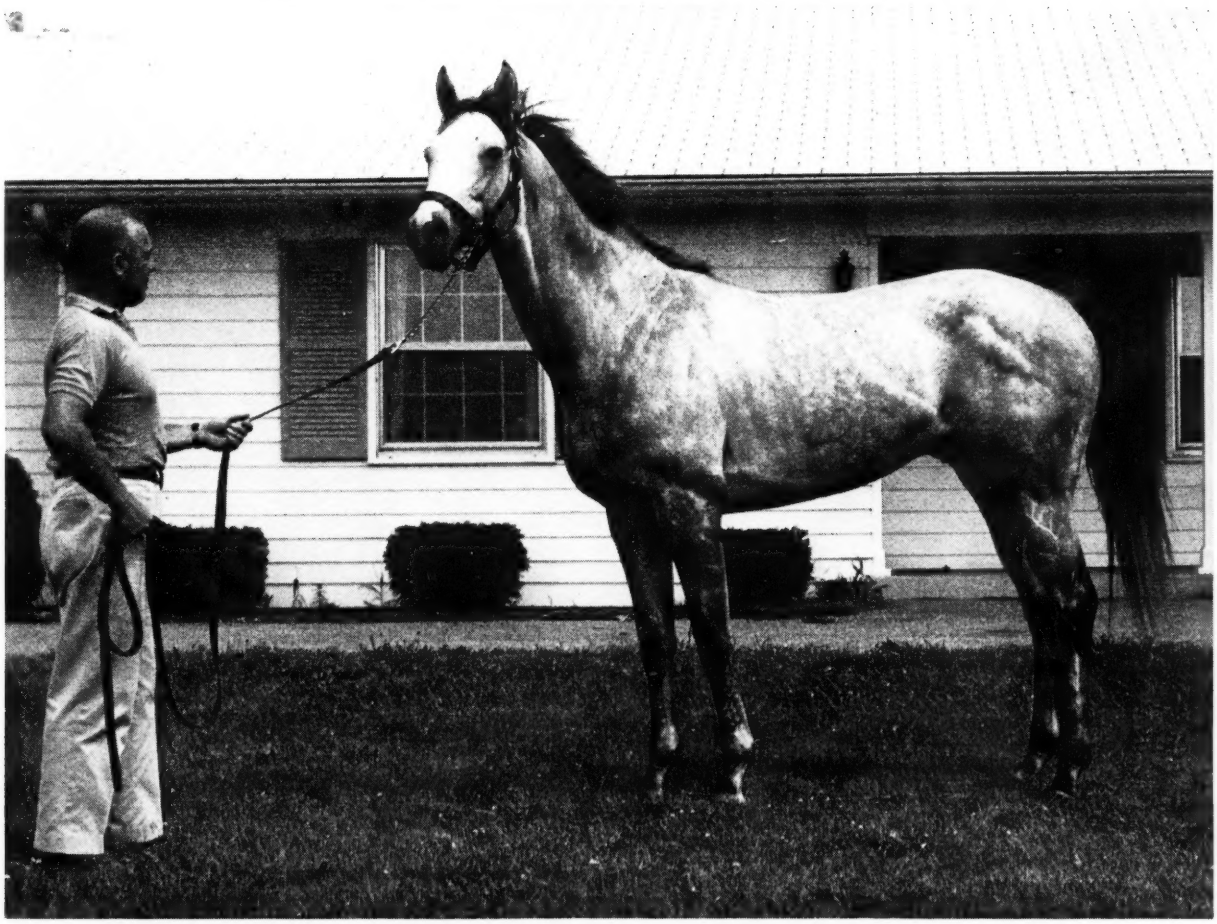

STAKES WINNER OF $272,686

(Property of Sidney M. Barton)

GREEK STAR Ro. h., 1955	Heather Broom	The Porter	Sweep
			Ballet Girl
		Janet Blair	Sir Martin
			*Frizeur
	Silver Queen	War Admiral	Man o' War
			Brush Up
		Danise M.	*Epinard
			*La Grisette

Family No. 5.

1962 FEE $1,000—LIVE FOAL

With special concessions to stakes winners and stakes producing mares.

GREEK STAR:

His dam, Silver Queen, sold for $54,000 at the 1946 Saratoga yearling sales. From his family have come such outstanding runners as Incidentally, Greek Star, Chicuelo, El Chico, Miyako (granddam of Native Dancer), Planetoid, Grey Flight (dam of SWs Full Flight, Misty Morn, Gray Phantom, Misty Flight), Columbus and Gay Life.

RACE RECORD:

GREEK STAR has been a consistent winner from 2 through 6, while winning $272,686. He has won from 5½ furlongs to 1¼ miles over all types of tracks. He could go all the way on the front end or come from behind to defeat his rivals. His stakes wins included the Suffolk Downs Governor's Handicap, Sheepshead Bay Handicap, Quaker City Handicap, Trenton Handicap, A. B. Letellier Memorial Handicap, Suffolk Downs Turf Handicap, and the New Orleans Handicap. He also placed in six other major stakes.

WHO DID HE BEAT?

Greek Star met the best in training during five campaigns including wins over *Amerigo, First Landing, Endine, Better Bee, *Day Court, Piano Jim, On-And-On, Scotland, Find, *Mystic II, Whitley, Oh Johnny, Promised Land, Village Idiot, Admiral Vee, Waltz, Bald Eagle, Sword Dancer, Manassa Mauler, All Hands, Tenacious, The Searcher, Oligarchy, *Don Poggio, Talent Show, Nimmer, Idolater, Ashlar and Disperse.

STANDING AT

BONNIE BRAES FARM

(DON R. HARDESTY)

R.R. #2, Old Frankfort Pike **Lexington, Ky.**

Phone: 2-6653

Clay Ward Insurance Agency . . .

will be represented at the Saratoga Sales by Manager Dave Parrish. He is looking forward to meeting many of the Agency's Eastern clients and would be pleased to discuss any questions they might have on horse insurance.

DAVE PARRISH, Manager

HORSE INSURANCE . . . *a specialty*

LICENSED BROKER FOR LLOYD'S OF LONDON SINCE 1931

CLAY WARD AGENCY, Inc.

Box 294 **Paris, Ky.** **Phone 505**

RECORDS OF

18,042

BROODMARES

At Your Fingertips in

the 1960 edition of the book

THOROUGHBRED BROODMARE RECORDS

Records of 18,042 broodmares and their 29,773 foals which raced in 1960. Also, (1) all these mares listed under their sires for quick broodmare-sire records, and (2) an alphabetical list of all 1960 starters.

HOW TO ORDER: Price of this book of 1,170 pages is $29.75 ($30.65 in Ky.) in buckram binding. (No more leather available). Send orders to and make checks payable to **THE BLOOD-HORSE,** P. O. Box 1520, Lexington, Ky. (See ad elsewhere in this issue, offering $100 a copy for back editions of this book).

*ENDEAVOUR II: Prove It (3); Try It.
EQUISTONE: Equifun.
*EUBULIDES: Gay's Pal; Headpin.
EVERETT JR.: Miss Pride.
FAIR RULER: Fair Gal.
*FAIR TRUCKLE: Captain Fair (2); Bloomer Girl.
FAST FOX (Fr.): *Wolfram (6).
FAUBOURG II (Eng.): Winsham Lad.
FOUR FREEDOMS: Freedoms Pride.
FREE AMERICA: Ronnie's Ace; American Comet (2); Darling June; Mr. America.
GOLD CAPITOL: Wire Gold.
GOLD NOTE: Bass Clef.
GRAPHIC: Pick Shin; Charlie Boy.
GRAY DREAM: Radcliff.
GREAT CIRCLE: Dead Center.
GREATEST: Mr. W. C.
GREEK SHIP: Mike G.
GREEK SONG: First Balcony (2); Goldflower; Oil Royalty.
GREY SOVEREIGN (Eng.): *Be Cautious; *Merry Ruler (3); *Greek Sovereign.
GULF STREAM (Arg.): *Anisado.
GUN SHOT: Gun Glory.
HANNIBAL: April Skies (4).
HARD SAUCE (Eng.): *Crown Attorney.
HASTY ROAD: Road House (2); Hasty Honey; Broadway; Run for Nurse (2).
HEATHER BROOM: Greek Star (2).
*HELIOPOLIS: Globemaster (3).
HELIOSCOPE: Bluescope (2).
HUESO: Island Belle (2).
*HUNTERS MOON IV: Peal (2).
HY DIAMOND: Deep Diamond.
HYMETTUS: Bourbon Blue.
IMMEDIATE: Seadragon.
*INDIAN HEMP: T. V. Lark (2); Linita; Private World.
INDIAN RED: Indian Blood.
INVIGORATOR: Mi Azabache.
I WILL: Will Ye.
JAMIE K: Jammed Lucky.
JEAN MIRACLE: V-Bart.
JET PILOT: Moon Shot (3); Just Don't Shove.
JOHNS JOY: Cactus Tom (2); Matthias; Careless John (2).

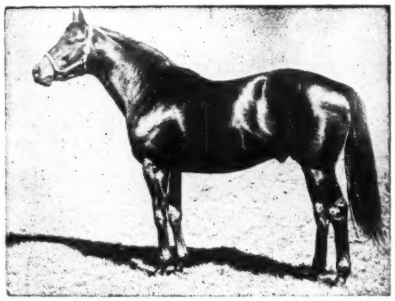

*PRINCEQUILLO

JUG BAND: Jugs Girl; Jug Band, Jr.
KY. COLONEL: Witherite.
*KHALED: Bushel-n-Peck (2); New Policy (2); Small Bundle; Light Talk.
KRAKATAO (Eng.): *Anita's Son (2).
LAGARTO: Nube Roja.
LE LAVANDOU (Ire.): *Claret II.
LODGE NIGHT: Destroy.
*LOLIMI: Loli Tea.
LORD PUTNAM: Rose O'Neill.
LOS CURROS (Arg.): *Don Poggio.
MAGNIFICENT: Little Moon.
*MAHMOUD: Net Man (3); Idolater; Masud; Spark Plug (2).
MAMELUKE: Glencoe Kid.
MARCADOR: Son Duke.
*MEHMANDAR: Silent Steele.
MEL HASH: Gulio Cesere.
*MENETRIER: Victoria Regina; Menantic.

MEMO

Send Yearlings
to Audley Farm
for breaking

J.K. Kinney

MERCENARY: Mercy Me; Mecenary Island.
MIDDLEGROUND: Bal Musette; Disperse.
MIGHTY STORY: Mighty Mine.
MONEY BROKER: Spring Broker.
MOOLAH BUX: Sunday Slippers.
*MOONDUST II: Kickimoon.
MR. MUSIC: Zichu; Seven Thirty.
MR. TROUBLE :Aeroflint.
*MY BABU: Crozier (2).
MY BANKER: First Banker.
NANTALLAH: Ridan (2); Bolinas Boy.
NASHUA: Nashua Blue; Stevward; Shuette.
*NASRULLAH: Pied d'Or (2); Nala.
NATIVE DANCER: Taboo; Ring Around; Rattle Dancer.
NEW MOON: Moony (4).
*NIRGAL: L'il Fella.
NOBLE HERO: Geechee Lou (2).
*NOOR: Flutterby (2).
OCEAN WAVE: Modistilla (3); Latigazo.
OIL CAPITOL: Derrick.
OLYMPIA: Winonly (2); My Portrait (2); Bright Holly; Bull Strength; I'm For More.
ONE COUNT: Mail Order (4); Airmans Guide (4).
*ORBIT II: Sea Orbit (3).
PALESTINIAN: Tuscarora.
*PAPPA FOURWAY: Pappa's All.
PHIL D.: Fighting Hodge.
POISED: Grand Wizard.
POLYNESIAN: Polylad; Polylady.
PONDER: Plum Cake.
POST CARD: Post Exchange.
POWDERED MILK: Glowing Powder.
PRINCE DARE: Dare Do Well.
*PRINCEQUILLO: Bourbon Prince; Songman; Whodunit (2); Prince Blessed (2); Perizade.
PROVOCATION: Scare Me.
PROVOCATIVE: Spicy.
*QUIBU: Teacation.
*READING II: Can't Sleep.
RELIC (Eng.): Olden Times (2); *Mystic II.
RINALDO: Indian Maid (2).
*RIVER WAR: Wise Command.

HASTY ROAD

ROMAN: Chief of Chiefs (2); Play Time.
ROMAN BOUT: Roman Sentinel (3); Shield Bearer.
ROMAN SANDAL: Midway Mayor; Helfersartin.
ROSE BEAM: Rose Mar (2); Northern Water.
ROUGH'N TUMBLE: Conestoga (3).
*ROUNDERS: For A Time.
ROYAL COINAGE: Black Darter; He's a Pistol.
*ROYAL GEM II: Royal Lineage (2); Rose's Gem; Royal Spirit (2).
ROYAL NOTE: Treasury Note.
*ROYAL SERENADE: Kings Song; Sister Antoine.
*ROYAL VALE: Mr. Vale (4); Vikingo; Kootenia.
*RUFIGI: Chambourg.
*SADI II: Gus Terry.
SAGGY: Carry Back (5).
SAILOR: Bowl of Flowers (2); Sailor Beware.
*SEA CHARGER: Sea Spirit.
SELECTOR: Gramp's Pride.
SHUT OUT: Evening Glow.
SIX FIFTEEN: Splendored Thing.
SKY SHIP: Wise Ship.
SPY SONG: Crimson Satan.
STEEL BULL: Scotch Bull (2).
SUB FLEET: Wee Fleet (2).
SUMMER TAN: Sunrise County; Miss Summer Time.
SUN AGAIN: Sun Glint (2); Prince's Gate.
SWAPS: Primonetta (3); Clover Leaf.
SWELL: Count Celerity.
TABRIZ (Fr.): *Palladio.
*TAJ AKBAR: Sleepy Ned.
TANGO (Fr.): *Muguet II (2).
THE BATTLER: Mary's Potential.
THE DOGE: Fun House; Orleans Doge (3); Dodge Me.
*THE PIE KING: Revel (2).
*THE WEB II: Mr. Rufus.
TO MARKET: Ashlar (2); Oink (4).
TOM FOOL: Funloving (2); Batter Up (3); Chicot.
TUDOR CASTLE (Arg.): *Tudor Way (2).
TURK'S DELIGHT: We're Hoping.
*TURN-TO: Sir Gaylord (3).
*TWO TON TONY: Play Tony.
UNBRIDLED: Baggabee.
VIBRATOR: Match Girl.
VIMY (Ire.): Song of Even.
WAR JEEP: Our Jeep.
*WINDY CITY II: Eight Again.
YILDIZ: Rhythm Master (2).
YOUR HOST: Kelso (4); Three M. R.; Windy Sands.

Johnny Nerud's ***Greatest Moment in Racing***

"When Gallant Man set a new American record in the Belmont Stakes of 1957"

"Gallant Man's triumph in the Belmont Stakes of 1957 was my greatest moment in racing," says the noted public trainer, Johnny Nerud. "Gallant Man won other important stakes, but saved his best performance for the race many horsemen consider the most significant run in this country, the Belmont Stakes."

To help keep Gallant Man in top racing condition, Johnny Nerud used Absorbine daily—as a wash, bracer and tightener. Absorbine gets after trouble *fast*—helps horses cool out and stay supple, too.

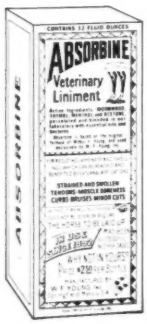

Since 1892, a bottle of Absorbine has been standard equipment in the best stables, as an astringent, conditioner, and gentle antiseptic. Used either full strength or in a wash, Absorbine is consistently effective, yet safe—won't cause blistering or loss of hair. *And no other liniment has Absorbine's fungicidal properties.* The large, long-lasting bottle is still only $2.50 at any druggist's. Also available in the gallon size.

W. F. Young, Inc., Springfield 3, Mass.
In Canada: W. F. Young, Inc., Montreal 19, P. Q.

Gallant Man was one of the best of a great year.

The younger generation constitutes a fifth of the runners, earns a sixth of the money in an eighth of the races; older horses do 69 per cent more racing for 26 per cent more money

2-Year-Old Racing in North America

By J. A. Estes

The amount of 2-year-old racing in North America provides a subject for frequent debate. How much is enough? How much is too much?

Answers to these questions will vary among horsemen, among racing secretaries, and among tracks. There is no factual basis for drafting a program structure satisfactory to all concerned. It is now possible, however, to determine how much 2-year-old racing we do have and the relative amount of importance attached to it in actual practice. The data presented herewith may at least provide a point of departure for the argument on different sides, as well as a basis for comparison with future years.

The 1960 volume of *American Race Horses*, now in the last stages of publication, was the source of the data. The invaluable sire list in this book (published by the American Thoroughbred Breeders Association) follows the format first used in the 1958 volume. Runners by each sire are arranged in age groups. By summing the records of 2-year-old starters in 1960 it was possible to determine the relative importance of 2-year-old racing in North America more comprehensively than ever before.

As a by-product of the work, the leading sires of 1960 could be established on the basis of average earnings per 2-year-old starter. Because of the small numbers of runners involved in most cases, these figures are not to be taken as a solid appraisal of ability to get precocity and class. They are, on the other hand, somewhat more revealing than gross totals uncorrected for number of starters involved.

Totals, percentages, comparisons, and averages derived from summation of the records of 2-year-old starters in North America in 1960, excluding racing at the Hipodromo de las Americas in Mexico City:

4,527 races for 2-year-olds, 12.02 per cent of the 37,661 races.

6,121 2-year-old starters, 20.55 per cent of the 29,773 runners.

$15,263,783 earned by 2-year-olds, 16.35 per cent of the $93,308,783 total distribution credited to individual runners ($93,741,552 gross, as reported in *American Racing Manual*, less $432,769 difference between gross and net to winners of stakes races).

The 6,121 2-year-old runners—

1) Made 44,561 starts, average 7.28. The 23,652 older horses made 291,488 starts, average 12.32.
2) Won 4,547 races (including 20 dead heats), average 0.74. The 23,652 older horses, in comparison, won 33,366 races (including 232 dead heats), average 1.41.
3) Earned $15,263,783, average $2,493. The 23,652 older horses earned $78,045,000, average $3,300.
4) Competed for an average of $3,372 per race, as compared with an average of $2,355 per race for older horses.
5) Included 2,620 winners, 42.8 per cent of the 6,121 runners and 21.6 per cent of the approximately 12,140 registered 2-year-olds of 1960. Among 23,652 older horses there were about 14,243 winners, or 60 per cent.
6) Averaged 9.84 starters per race. Older

LEADING SIRES OF 2-YEAR-OLDS, 1960

Sire	*Starters*	*Starts*	*Winners*	*Wins*	*Earned*	*Index*
*Pappa Fourway	7	40	3	11	$286,698	13.07
*My Babu	14	98	9	18	437,940	9.98
*Turn-to	12	97	4	12	355,569	9.46
Fair Ruler	6	64	4	9	129,504	6.89
Count Flame	8	62	5	13	166,792	6.65
Saggy	16	137	10	18	314,346	6.27
Sailor	13	85	6	16	246,797	6.06
Counterpoint	7	59	4	9	118,896	5.42
Quick Reward	5	54	4	10	83,949	5.35
Olympia	14	123	11	23	225,558	5.14
*Fair Truckle	6	53	4	18	80,776	4.29
*Princequillo	13	82	6	11	163,314	4.00
Royal Note	20	150	14	28	244,267	3.89
Native Dancer	16	91	9	18	189,026	3.77
Intent	9	53	5	12	103,956	3.68
Royal Coinage	14	108	8	16	144,348	3.29
General Staff	5	57	5	9	42,734	2.73
Alerted	5	43	2	5	42,457	2.71
Jamie K.	8	71	2	7	65,150	2.60
Flying Fury	6	66	3	5	48,479	2.58
My Host	7	61	7	14	54,250	2.47
Nashua	15	88	9	15	115,247	2.45
Nantallah	7	72	7	14	52,795	2.41
Spartan Valor	6	19	1	3	44,080	2.35
*Ambiorix	26	169	13	23	189,680	2.33
Bull Lea	6	33	2	6	43,419	2.31
Bolero	17	124	13	22	115,106	2.16
*Novarullah	5	70	3	8	33,305	2.13
Hasty Road	17	115	11	19	112,499	2.11
Roman	13	92	8	15	80,371	1.97
Swaps	11	44	5	11	67,864	1.97
Occupy	5	53	5	10	30,023	1.92
Air Hero	5	54	3	6	29,713	1.90
Free America	8	83	5	7	47,270	1.89
Errard King	11	91	7	16	63,440	1.84
*Royal Charger	11	70	6	9	62,190	1.80
The Dude	12	120	6	11	67,144	1.79
Mr. Busher	16	137	10	16	88,828	1.77
Alate	9	86	7	19	49,157	1.74
*Menetrier	8	60	6	14	43,260	1.73
Jet Master	8	77	4	12	43,106	1.72
Imbros	12	99	6	10	63,937	1.70
Jet Pilot	20	206	14	29	102,655	1.64
Mount Marcy	7	47	5	9	35,185	1.60
Curandero	10	132	8	18	49,634	1.58
All Blue	8	48	4	8	39,350	1.57
Double Jay	18	114	12	15	84,894	1.50
Through Bound	6	73	6	12	27,300	1.45
Mighty Story	13	119	8	23	58,890	1.45
Trackmaster	5	71	4	13	22,512	1.44
Buy and Sell	7	110	7	15	31,236	1.42
Pet Bully	19	215	13	30	83,115	1.40

horses averaged 8.80 starters per race. 7) Earned an average of $342.54 per start. Older horses averaged $267.75 per start.

The average older horse in 1960 did 69 per cent more running than the average 2-year-old, and earned 26 per cent more money. The 2-year-olds, constituting 20.55 per cent of runners, made 13.26 per cent of the total starts to earn 16.35 per cent of the total money distributed in stakes and purses.

Thus the average 2-year-old, though he earns less in the course of the year than his elders, earns more per start. He does less racing, apparently because he is immature. His higher rate of earnings per start is perhaps due to the emphasis on 2-year-old racing at the more important tracks, where purses are higher; the lesser courses tend to prefer older selling platers.

The older horse has a much better chance of winning a race in a given year, partly because he is mature enough to race more often, partly because he races against smaller fields.

In Great Britain, 2-year-old racing accounts for about 36 per cent of the starters, 32 per cent of the races, and 26 per cent of the money distributed. The North American figures are closer to the pattern on the European Continent. In Italy, for instance, 12 per cent of the races and 14 per cent of the money go to 2-year-olds. (Great Britain recruits its breeding stock from the Continent and finds its best export market in North America.)

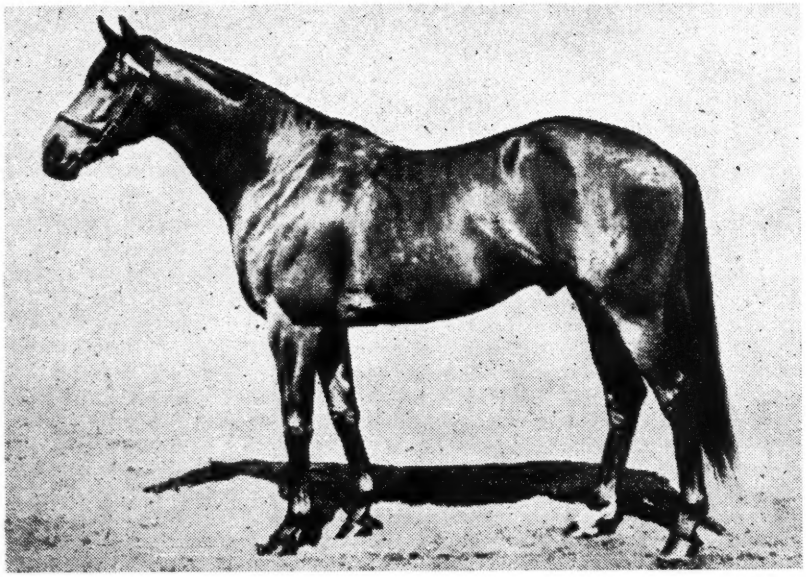

The Spendthrift Farm stallion *My Babu was leading sire of 2-year-olds in 1960 in gross earnings. His 14 starters, including 3 stakes winners, averaged $31,281.

The Leading Sires

If the records of sires of 2-year-olds are construed according to gross earnings of their 2-year-old progeny in 1960, the leaders were (1) *My Babu, $437,940; (2) *Turn-to, $355,569; (3) Saggy, $314,346; (4) *Pappa Fourway, $286,698; (5) Sailor, $246,797; (6) Royal Note, $244,267; (7) Olympia, $225,558; (8) *Ambiorix, $189,680; (9) Native Dancer, $189,026; (10) Count Flame, $166,792.

All these remain prominent, of course, when the sires with as many as 5 2-year-old runners are re-ranked according to average earnings per starter, but the order changes and new names appear. *Pappa Fourway, sire of Pappa's All, moves to the top of the list with an average of $40,957 per runner. Fair Ruler, with the stakes winners Bronzerullah and Dream On among his 6 runners, moves into fourth place with an average of $21,548 per runner, or 6.89 times the average expectation of $3,134 for horses of all ages in 1960.

The indexes given in the accompanying tabulation are based on the general average of $3,134 per starter in 1960. If a separate index were calculated for 2-year-old runners only, based on the average of $2,493 per starter in that group, the indexes given in the accompanying tabulation would be 25.7 per cent higher; that is, the index shown would be multiplied by 1.257.

(Separate index bases for separate groups can be determined, of course, but they would add an unnecessary element of confusion. The data can be seen in better perspective when all comparisons and ratios are calculated against the annual average for all starters.)

The percentage of 2-year-old winners —or of other winners—has no great relevance in estimating the degree of a stallion's success, but the satisfaction of at least one trip to the winner's circle is too strong to be discounted. The list of leaders as given here, includes several stallions whose 2-year-old starters in 1960 were all winners. My Host, Nantallah, and Buy and Sell each had 7 winners from 7 starters; Through Bound had 6 from 6; General Staff and Occupy had 5 from 5. Highest ratio among sires with larger numbers was that of Olympia, whose 14 runners included 11 winners.

***Turn-to ranked second in gross earnings of 2-year-old runners in 1960. Hail to Reason, from the good runner Nothirdchance, earned most of his $355,569 total.**

Ready Next Week—Order Now—1960 Edition of

AMERICAN RACE HORSES

• Stories and Pictures of Leading Horses

Published by the American Thoroughbred Breeders Association, this book is famous as the annual record of leading horses. Detailed reports and large pictures tell the 1960 stories of these horses: Two-Year-Old Colts —Hail to Reason, Carry Back, Pappa's All, Garwol, Olden Times, Crozier, Roving Minstrel, Itsa Great Day. Two-Year-Old Fillies—Apatontheback, Bowl of Flowers, Good Move, Little Tumbler, Rose Bower.

Three-Year-Old Colts—Kelso, Bally Ache, T. V. Lark, Victoria Park, Venetian Way, Tompion, *Celtic Ash. Three-Year-Old Fillies — Berlo, Make Sail, Rash Statement, Sarcastic, Sister Antoine, Teacation. Older Horses—*Amerigo, Bald Eagle, Bagdad, First Landing, Dotted Swiss, On-and-On, *Don Poggio, Harmonizing, Sword Dancer, Royal Native, Quill, Indian Maid, Silver Spoon, Tempted.

Plus stories, some with pictures, on Primonetta, Het's Pet, Globemaster, Short Jacket, Flutterby, Guadalcanal, Intensive, Ambiopoise, Francis S., John William, Heroshogala, Irish Jay, Talent Show, Fleet Nasrullah.

• World's Most Complete Record of Sires

For each stallion there is a record of all his get racing in 1960. These are classified by age groups to give a quick picture of his 2-year-olds, 3-year-olds, etc. Class of races won, new time records, etc., are listed. Sex and average-earnings index of each starter are shown, as well as average-earnings index of each sire. All of this information is given for more than 3,400 sires. There is no other sire list like this one.

• Other Features

The Stakes Winners Supplement annually compiled by The Blood Horse, Experimental and Blood-Horse Handicaps, and other features make this volume an invaluable chronicle of the American turf.

RECORDS OF

More Than

3,400

SIRES

Price of Book Postpaid
$20 (In Ky. $20.60)
If you have not ordered,
Mail Your Order Now

Make checks payable to the American Thoroughbred Breeders Association. Mail orders and checks to

The Blood-Horse
P. O. Box 1520, Lexington, Ky.

— OR —

AMERICAN THOROUGHBRED BREEDERS ASSOCIATION
1410 Versailles Road, Lexington, Ky.

SALES

(Continued from page 409)

*Nasrullah—War Tide (Hurstland Farm) Allen F. Brewer Jr., agent 41,000
Swoon's Son—Correo (Warner L. Jones Jr.) T. H. Buhl 40,000
Tom Fool—Pamper (Mrs. Robert L. Green) Clark Horse Agency 40,000
*Windy City II—Lurline B. (Duntreath Farm) I. C. McMahan, agent 39,500
Bolero—Miss Tinka (Jack Welch) George Harsh, agent 37,000
Nashua—Gay Life (Leslie Combs II) N. R. McLeod 36,000
*Alibhai—Amiga (Leslie Combs II) Mrs. Adele L. Rand 35,000
Royal Coinage—Gatlight (H. C. Fain) R. F. Bensinger 35,000

FILLIES AT $20,000 OR MORE

Nashua—Beau Jet (Leslie Combs II) J. G. Lockwood, agent $ 70,000
*Nasrullah—Not Afraid (Stoner Creek Stud) J. S. Abercrombie 67,000
Tom Fool—*Pashmina (Leslie Combs II) Mrs. John M. Olin 60,000
Crafty Admiral—Sunny Dale (Lynnwood Farm) Fasig-Tipton Co. 51,000
*Nasrullah or *Princequillo—Nance's Ace (Hurstland Farm) A. B. Hancock Jr. 46,000
Count Fleet—Draeh (Stoner Creek Stud) A. B. Hancock Jr., agent 40,000
*Royal Charger—Grecian Queen (Leslie Combs II) Fasig-Tipton Co. 40,000
Jet Action—Trefoil (Morancy, Fishback and Miller) Mackenzie Miller, agent 35,000
Nashua—*Water Snake (Leslie Combs II) Fasig-Tipton Co. 35,000
Traffic Judge—Darling Adelle (Ira Drymon) J. G. Lockwood, agent 33,000
Roman—Deserted (Pin Oak Stud, Inc.) F. E. Mars 23,000
Polynesian—War Flower (Mildred W. Woolwine) J. G. Lockwood, agent 23,000
Sailor—Always Movin (Warner L. Jones Jr.) W. G. Reynolds 22,000
Hasty Road—Mrs. Mark (Reno B. Renfrew) Veronica Ford 21,000
Count Fleet—*Diablesse II (Stoner Creek Stud) A. B. Hancock Jr., agent 20,000
Traffic Judge—Roused (Dr. Chrales E. Hagyard) Fasig-Tipton Co. 20,000

The Buyers

Of those who bought at least 3-yearlings at the Keeneland summer sales, 7 spent more than $100,000 each. Mr. and Mrs. John M. Olin, who spent $245,000 for 3 head, are not included in this list because they bought separately. Those who spent at least $100,000 for 3 or more head:

J. S. ABERCROMBIE
3 head, $118,500; average $39,500

*Nasrullah—Not Afraid filly $ 67,000
*Ambiorix—Modest Fleet colt 41,000
Count Fleet—Shy Katie colt 10,500

J. GRAHAM BROWN
9 head, $108,900; average $12,100

Hasty Road—Changeable filly $ 16,000
*Distillate—Johann colt 16,000
*My Babu—*Margiana filly 15,500
Fisherman—Mistitled colt 15,200
Swoon's Son—Puff of Smoke colt 13,500
Decathlon—Poetess colt 9,200
Blue Prince—Jenwill colt 9,000
Gun Shot—Perfect Gem filly 8,000
Rejected—Ocean Crest colt 6,500

FASIG-TIPTON COMPANY
7 head, $169,800; average $24,257

Crafty Admiral—Sunny Dale filly $ 51,000
*Royal Charger—Grecian Queen filly 40,000
Nashua—*Water Snake filly 35,000
Traffic Judge—Roused filly 20,000
Hill Prince—Effie B. colt 10,000
*Our Babu—Restless Lady filly 8,000
*Arctic Prince—Rumpled colt 5,800

A. B. HANCOCK JR., Agent
3 head, $106,000; average $35,333

*Nasrullah or *Princequillo—Nance's Ace filly $ 46,000
Count Fleet—Draeh filly 40,000
Count Fleet—*Diablesse II filly 20,000

J. G. LOCKWOOD, Agent
5 head, $223,000; average $44,600

*Turn-to—Alanesian colt $ 70,000
Nashua—Beau Jet filly 70,000

JOHN M. OLIN

Traffic Judge—Darling Adelle filly 33,000
Citation—Lotopep colt 27,000
Polynesian—War Flower filly 23,000

MACKENZIE MILLER, Agent
3 head, $128,000; average $42,666

*Court Martial—Conteban colt $ 60,000
Jet Action—Trefoil filly 35,000
*Court Martial—Leallah colt 33,000

PENOWA FARMS
9 head, $131,100; average $14,566

*Nasrullah—Lydia colt $ 45,000
*Court Martial—Almond Eyes filly 16,500
Royal Coinage—Lady Rustom colt 16,500
*Royal Serenade—I Tops filly 14,500
Determine—Fleet Valor filly 12,500
*Distillate—Step's Girl colt 8,500
*Royal Serenade—Bully Babe filly 6,700
*Royal Serenade—No Ma'am filly 5,700
Count of Honor—Fleet Mammy filly 5,200

The 298 yearlings sold at Keeneland were acquired by 142 buyers, making a buyer/yearling ratio of 1:2.1. Sixty nine buyers bought 1 head each, and 33 acquired 3 or more. The complete list of buyers:

Buyers	*No.*	*Amount*
J. S. Abercrombie	3	$118,500
Louis J. Aitken	1	5,200
B. C. Allan	1	8,000
Harriet Ball	3	24,700
Glenn Bamford	1	6,700
Barclay Stable	2	31,500
R. F. Bensinger	4	78,000
C. Bieschke	3	29,700
Mrs. J. Bowes Bond	1	6,500
—and Cisley Stable	1	6,700
Claude Bourland	1	7,400
Allen F. Brewer Jr., agent	3	67,000
Max Britt, agent	4	39,700
P. L. Broussard	1	4,700
J. Graham Brown	9	108,900
T. H. Buhl	1	40,000
Cain Hoy Stable	2	24,000
Melvin Calvert	2	20,200
Cambridge Stable	2	57,000
Car-Lith Stables, Inc.	1	5,500
Charfran Stable	2	9,200
F. Christensen and J. Pensick	1	6,700
Jean Christensen	1	7,500
Cisley Stable	1	6,700
Clark Horse Agency	2	42,200
E. K. Cleveland Jr.	1	2,500
Ben Cohen	2	11,700
Howard S. Cohoon	3	46,700
L. G. Collins, agent	2	13,700
Colonial Acres Stable	1	5,500
Almond Cooke	1	5,200
Andrew Crevolin	3	46,400
Cromwell Bloodstock Agency	2	17,000
Crown Crest Farm, agent	3	47,500
Mrs. Gilbert Dance	2	17,700
Edward D'Andrea	1	5,000
Douglas Davis Jr.	2	11,500
H. F. Dick	2	14,700
L. A. Dixon	1	7,200
Double O Stable	2	23,700
James Drymon	1	4,500
Elcee H Stable	2	15,200
Erdenheim Farm	1	10,000
Fasig-Tipton Company	7	169,800
Manuel Fernandez	1	3,000
Bruno Ferrari	1	9,000
Russell Firestone Jr.	5	61,700
H. Florsheim	2	18,000
Ford Stable	4	54,500
Veronica Ford	1	21,000
H. Forrest, agent	4	52,700
Fourth Estate Stable	4	94,000
Harry L. Freyn	2	24,000
H. Grainger Gaither	4	83,500
T. Edward Gilman	3	15,500
Golden Triangle Stable	2	44,000
Cesar Gonzalez	4	23,200
W. W. Greathouse	1	5,100
Greenbrier Stable	2	12,500
T. A. Grissom	1	6,000
A. B. Hancock Jr., agent	3	106,000
Harbor View Farm	5	74,500
Harbourton Stud, Inc.	1	6,000
Robert E. Harrison	1	5,200
George Harsh, agent	1	37,000
Heerman Bloodstock Agency	1	7,500
Hasty House Farms	1	32,500
G. M. Holtsinger	1	8,000
Holtsinger, Inc.	2	25,700
G. M. Huntley, agent	1	11,000
James Hutchinson Jr.	1	2,300
Jaclyn Stable	4	50,200
Jer-Rich Stable	2	29,500
Charles Korytar	1	3,000
T. Leatherbury	1	8,000
R. A. Lewis	2	18,200
Forest H. Lindsay	2	37,000
J. G. Lockwood, agent	5	223,000
Arturo Lopez	8	47,800
Ralph Lowe	1	68,000
Dana Marmion	2	17,000
F. E. Mars	2	33,000
Marydel Farm	4	33,100
Neil S. McCarthy	1	5,100
N. R. McLeod	1	36,000
I. C. McMahan	1	5,000
—, agent	1	39,500

Buyers	No.	Amount
Charles F. Meyer III	1	7,000
Middle Ranch	1	10,000
Mackenzie Miller, agent	3	128,000
Mrs. James P. Mills	2	25,000
John A. Morris	2	26,500
H. S. Nichols	1	6,000
C. C. Norman	1	17,500
R. O. Nuzum, agent	2	33,200
John M. Olin	2	185,000
Mrs. John M. Olin	1	60,000
James A. Padgett, agent	1	5,500
Doug Parrish	1	7,200
Pebble Brook Farm	1	7,500
Penowa Farms	9	131,100
Charles Peoples, agent	1	3,000
Mrs. W. Haggin Perry	1	6,800
Albert Polk Jr.	1	3,500
W. L. Proctor	1	10,000
Mrs. Adele L. Rand	4	80,900
Henry N. Reed Jr.	1	25,000
W. G. Reynolds	3	58,200
River Divide Farm	2	13,500
W. G. Robinson II, agent	13	85,500
Mrs. Julian Rogers	2	30,000
R. J. Sabinski	1	17,500
W. E. Sallee, agent	1	4,000
J. R. Salley	3	16,000
San-Tex Stable	1	5,500
Charles J. Schiele Jr.	1	2,200
Daniel W. Scott	1	4,000
Daniel W. Scott II, agent	1	5,000
Bayard Sharp	1	9,200
H. Sherman, agent	1	6,500
J. H. Simpson, agent	3	36,600
Lockhart Spears	1	5,500
M. J. Spiegel	2	40,000
W. J. Sprow	1	5,000
James H. Stone	2	14,800
William B. Stone	1	5,000
Ken Storme	1	4,500
M. L. Stucker, agent	3	22,000
Charles Sturgill	1	6,300
Don Sturgill, agent	1	5,500
Roy Sturgis	1	27,000
Sunny Blue Farm	1	10,000
E. Rodriguez Tizol	2	14,000
Sidney H. Vail	2	42,000
Tom Waller, agent	2	45,000
Walnut Hill Farms	7	56,400
L. J. Welsch	2	17,400
J. B. White	2	27,000
Priscilla D. Willis	1	9,000
Vernon Winchell	2	24,000
M. Woldenberg	2	21,000
E. H. Woods	1	5,200
Woodley Lane Farm	1	11,000
	298	$4,225,000

The Consignors

Leslie Combs II, for the 12th consecutive year, was the leading consignor to the Keeneland summer sales, his 10 yearlings bringing $511,500 and an average of $51,150. Taken together with the 15 head sold by his son Leslie B. Combs II, the family's 25 head brought a gross of $722,700, average $28,908. The 16-horse Stoner Creek consignment averaged $26,225, and as in 1960 was second to that of Combs. As an indication of the market strength, there were 20 consignments of 3 or more head that averaged $10,000 or more. At the 1960 sale, 15 consignments averaged $10,000 or more.

Sellers who received averages of at least $10,000 for 3 or more yearlings:

Consignor	No.	Amount	Avg.
Leslie Combs II	10	$511,500	$51,150
Stoner Creek Stud	16	419,600	26,225
Mildred W. Woolwine	3	52,000	19,333
Hurstland Farm	17	319,500	18,794
Warner L. Jones Jr.	15	268,400	17,893
Charlton Clay	4	70,000	17,675
Shawnee Farm	9	156,000	17,333
John W. Greathouse	4	58,600	14,650
Leslie B. Combs II	15	211,200	14,080
Lloyd P. Tate	5	69,700	13,940
T. O. Campbell	5	68,200	13,640
Reno B. Renfrew	5	67,500	13,500
Duntreath Farm	5	64,200	12,840
Rock Raymond Farm	5	60,500	12,200
Forest Retreat Farm	11	133,100	12,100
Duval A. Headley	8	95,900	11,987
Palmeadow Farm	5	55,100	11,020
Lockhart Spears	3	32,700	10,900
Cave Spring Farm	4	42,200	10,550
Runnymede Farm	4	41,700	10,425

The 298 yearlings which went through the ring at Keeneland were sold by 92 different consignors. Only 6 consignors were represented by more than 10 yearlings each, and 44 consignors had one yearling each. The complete list:

Consignor	No.	Amount	Avg.
John D. Adams and George Carey	1	$ 6,700	$
Albemarle Farm (Mr. and Mrs. S. A. Alverson)	2	21,000	10,500
J. W. Bedford	1	12,500	
Big Sink Farm (E. V. Benjamin Jr.)	1	26,000	

IT PAYS DIVIDENDS AT THE FALL SALES . . .

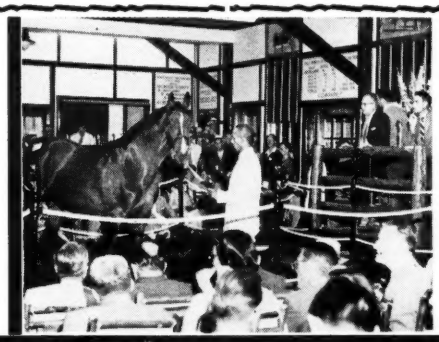

A little bit of EPHCO Nutriment goes a long way — in fact you need only a little bit.

In FEED Supplements, it's **POTENCY** — not POUNDAGE that Counts.

START TODAY

It is too late to do anything once the yearling enters the sales ring . . . Start today with EPHCO Nutriment for the best guarantee for the best looking horses in the Fall sales.

There is one thing that a breeder looks for when inspecting a broodmare . . . her condition. If you are selling broodmares in the Fall Sales give them the perfect bloom of health . . . give them EPHCO Nutriment, your best guarantee for health, vigor and appearance.

EPHCO NUTRIMENT

Guaranteed Potency

Each OUNCE contains:

Vitamin A	50,000 Units
Vitamin D	9,375 Units
Vitamin B-1	45 mg.
Vitamin B-2	45 mg.
Vitamin B-6	10 mg.
Vitamin B-12 activity	100 mcg.
Vitamin E	30 mg.
Menadione	10 mg.
Calcium Pantothenate	50 mg.
Niacin	200 mg.
Calcium	1.45 Gm.
Phosphorus	1.12 Gm.
Iron	12 mg.
Iodine	2 mg.
Manganese	4 mg.
Copper	2 mg.
Cobalt	1 mg.
Zinc	1 mg.
Potassium	1 mg.
Magnesium	2 mg.
Sulphur	8 mg.

In a base of Wheat Germ and Molasses Flavoring

Price—Three Pound Drum $16.00
Ten Pound Drum $50.00

An ounce in morning and evening ration is recommended. The 10 lb. drum of EPHCO NUTRIMENT is sufficient for nearly 3 months.

Write for product literature

Equine PHARMACEUTICAL CORPORATION
SELLERSVILLE, PENNSYLVANIA

Consignor	No.	Amount	Avg.
Mr. and Mrs. C. M. Boone	1	8,500	
M. C. and C. G. Boyd	1	15,000	
Ned W. Brent	2	38,000	19,000
Brumfield Brothers	1	14,000	
Patrick Calhoun Jr.	9	60,500	6,722
—and Warner L. Jones Jr.	1	8,000	
—and Charles H. Wacker III	1	2,300	
T. O. Campbell	5	68,200	13,640
Cave Spring Farm (Fred Roser Jr.)	4	42,200	10,550
Charlton Clay	4	70,700	17,675
James E. Clay	3	22,200	7,400
Leslie Combs II	10	511,500	51,150
Leslie B. Combs II	15	211,200	14,080
Philip Connors	1	25,000	
W. H. and R. E. Courtney	4	22,400	5,600
Creek Hill Farm (Mr. and Mrs. Lewis M. Gibb)	1	9,000	
Crown Crest Farm (Mr. and Mrs. Howard Reineman)	2	21,200	10,600
Daley and Grafton	1	12,000	
Douglas M. Davis Jr.	1	10,000	
T. F. Devereux	1	5,500	
Ira Drymon	2	49,000	24,500
James D. Drymon	2	25,400	12,700
—and J. B. Faulconer	1	5,500	
—and H. Vance Greenslit	1	4,500	
Duntreath Farm (T. A. Grissom)	5	64,200	12,840
H. C. Fain	2	52,500	26,250
William Floyd (Fairway Farm)	1	13,500	
Forest Retreat Farm (Dr. Eslie Asbury)	11	133,100	12,100
A. H. Gaines and estate of Marvin Gaines	1	9,000	
Dr. Thomas Garth	1	2,200	
Gold Star Farm, Inc. (Edith W. Wells)	1	8,000	
H. K. Goodpaster	1	11,000	
Mrs. Joe Goodwin	2	10,000	5,000
John W. Greathouse	4	58,600	14,650
Mrs. Robert L. Green	1	40,000	
Dr. Charles E. Hagyard	5	48,900	9,780
Don R. Hardesty	1	7,400	
Duval A. Headley	8	95,900	11,987
Hedgewood Farm (C. A. and T. H. Asbury)	8	78,000	9,750
Robert Herren	2	22,200	11,100
Hiddenaway Farm (C. E. Buckley)	8	66,400	8,300
L. F. Holton	1	9,200	
Hurstland Farm (Nuckols Brothers)	17	319,500	18,794
Lawrence E. Jones estate	1	5,200	
Warner L. Jones Jr.	15	268,400	17,893
Karsland Farm (A. B. Karsner)	6	44,200	7,367
Mr. and Mrs. Edgar Kitchen	1	5,200	
Lu-Bet Farm (Llewellyn Sharp IV)	1	6,500	
Lynnwood Farm (L. C. Stewart)	2	56,200	28,100
Preston Madden	3	23,400	7,800
—and J. B. Johnson	1	16,500	
J. C. Metz	6	37,200	7,440
R. F. Moore and Arthur Ledbetter	2	9,000	4,500
F. E. Morancy, W. D. Fishback, and Scott G. Miller Jr.	1	35,000	
William G. Muir	1	5,000	
Murlogg Farm (Helen W. Kellogg)	3	27,500	9,167
Palmeadow Farm (K. M. and W. P. Little)	5	55,100	11,020
Mr. and Mrs. S. F. Pancoast	1	17,000	
Dave and Doug Parrish	1	6,500	
Thomas Piatt	4	20,700	5,150
Pin Oak Stud	4	38,700	9,675
R. D. Prewitt	1	12,000	
John B. Randolph	2	14,500	7,250
Thomas A. Rankin	1	5,000	
Reno B. Renfrew	5	67,500	13,500
Richwood Farm (E. A. and T. E. Bischoff)	1	9,200	
John R. Robinson	1	8,200	
Rock Raymond Farm (Mr. and Mrs. Earle Miller)	5	60,500	12,200
Runnymede Farm (Catesby W. Clay)	4	41,700	10,425
Shawnee Farm (Mrs. Parker B. Poe)	9	156,000	17,333
South Creek Farm (Louis Cox)	2	8,500	4,250
Lockhart Spears	3	32,700	10,900
Stoner Creek Stud (Mrs. John D. Hertz)	16	419,600	26,225
Lloyd P. Tate	5	69,700	13,940
E. K. Thomas	3	21,900	7,300
Mrs. E. K. Thomas	1	4,000	
Dwight J. Thompson, John B. Randolph, and Pat Kelly	1	4,200	
James V. Tigani	2	14,300	7,150
Jeanette J. Tutt	1	3,000	
Lewis J. Tutt	3	20,200	6,933
John E. Wayman (Brienway Farm)	1	16,500	
Jack Welch	1	37,000	
Mrs. H. G. Wells	1	4,700	
Howard Wells estate	1	11,000	
Dr. and Mrs. R. Smiser West	6	55,500	9,250
George C. White and Gilbert McDaniel	1	9,700	
Tilford Wilson and Jess Curry	1	11,000	
Mildred W. Woolwine	3	52,000	19,333
	298	$4,225,000	$14,178

Shawnee Farm's roan colt by *Gallant Man—No Strings, a half-brother to Nail and Globemaster, sold to Ralph Lowe for $68,000. Lowe had raced the sire.

The Sires

Four yearlings from the last crop by *Nasrullah, which died in 1959, went through the Keeneland auction ring, and for the sixth time in the last 8 years their sire had the highest sales average among those represented by 3 or more head. Tom Fool was second, and *Nasrullah's son Nashua was third. Thirty sires averaged at least $10,000 for 3 or more yearlings, and 3 of these, *Gallant Man, Tim Tam, and Swoon's Son, were represented by their first crop. The leaders:

Sire	No.	Amount	Average
*Nasrullah	4	$184,000	$46,000
Tom Fool	3	113,500	37,833
Nashua	5	186,500	37,300
*Court Martial	6	166,900	27,816
Dedicate	4	98,000	24,500
*Gallant Man	7	171,200	24,457
*Ambiorix	3	72,200	24,067
*Alibhai	3	70,000	23,333
*Royal Charger	3	67,000	2,333
Hasty Road	7	155,000	22,142
Tim Tam	6	131,000	21,833
Polynesian	3	55,200	18,400
Swoon's Son	5	90,300	18,060
Sailor	4	72,000	18,000
Count Fleet	5	82,700	16,540
Jet Action	3	49,600	16,533
Citation	7	114,900	16,414
Double Jay	7	106,200	15,171
Hill Prince	3	42,700	14,233
*Windy City II	8	111,000	13,875
Intent	3	41,000	13,667
Roman	3	40,500	13,500
Royal Coinage	7	87,000	12,429
Ky. Colonel	3	33,500	11,167
Johns Joy	6	65,900	10,983
Crafty Admiral	11	119,200	10,836
One Count	5	53,900	10,780
Bolero	8	82,700	10,338
Cyclotron	3	30,700	10,233
Summer Tan	4	40,100	10,025

Eighty-seven sires had yearlings in the 1961 Keeneland summer sales. A complete list, with separate totals for colts and fillies.

	Colts		Fillies	
Sire	*No.*	*Amt.*	*No.*	*Amt.*
*Alibhai	2	$ 60,000	1	$ 10,000
*Ambiorix	2	67,000	1	5,200
*Arctic Prince	1	5,800	1	6,500
*Ballydam	1	17,000	1	14,000
Barbizon			3	21,200
Battlefield	1	6,000		
Beau Busher	1	8,000		
Billings	1	9,200		
Blue Prince	2	12,000	1	4,500
Bolero	5	59,500	3	23,200
Citation	7	114,900		
Count Fleet	1	10,500	4	72,200
Count of Honor	4	36,700	2	11,200
*Court Martial	4	137,700	2	29,200
Crafty Admiral	5	40,800	6	78,400
Cyclotron	3	30,700		
Dark Star	6	47,000	1	6,000
Decathlon	4	52,200	4	25,700
Dedicate	4	98,000		
Determine			1	12,500
*Distillate	2	24,500	1	3,000
Double Jay	6	89,700	1	16,500
*El Khobar	1	8,500		
Escadru	3	18,500	1	2,200
Federal Hill	1	13,500	1	6,700
Fisherman	1	15,200	1	5,000
*Gallant Man	5	165,200	1	6,000
Greek Song	2	20,500	1	4,500
Gun Shot			5	25,000
Hasty Road	4	105,000	3	50,000
Helioscope			3	16,700
Hill Prince	3	42,700		
Intent	2	36,000	1	5,000
I Will	1	7,200		
Jet Action	1	9,500	2	40,100
Jet Jewel			1	5,500
Jet Pilot	1	22,500		
Johns Joy	4	54,200	2	11,700
Ky. Colonel			3	33,500
Mark-Ye-Well			3	20,400
*Moondust II	1	5,500		
Mr. Busher	1	5,000	3	18,300
Mr. Music	1	8,000		
*My Babu			2	24,200
*Nahar II	2	17,500		
Nail	1	5,200		
Nalur	1	7,000		
Nantallah			1	5,500
Nashua	3	81,500	2	105,000
*Nasrullah	3	117,000	1	67,000
Native Dancer			1	8,000
One Count	4	49,700	1	4,200
*Our Babu	1	8,200	1	8,000
*Our Love II			1	5,500
*Peter Flower	1	5,500		
Petrose	1	15,000		
Polynesian	2	32,200	1	23,000
Porterhouse	1	13,000	1	5,000
Prince John			1	18,500
*Princequillo			1	46,000
Rejected	4	31,000	1	5,500
Reneged			1	5,500
Revoked	4	50,000	7	43,300
Roman			3	40,500
*Royal Charger	2	27,000	1	40,000
Royal Coinage	3	56,200	4	31,000
*Royal Gem II	1	12,000	2	10,500
Royal Note	3	31,900	3	17,700
*Royal Serenade	6	52,000	3	26,900
Sailor	1	31,000	3	41,000
Sea O Erin	1	5,200	4	23,400
Spy Song			1	17,500
Summer Tan			4	40,100
Sun Again	1	12,500		
Swaps	1	130,000		
Swoon's Son	3	70,100	2	20,200
The Doge	1	8,500		
Third Brother	1	9,000		
Tim Tam	4	98,000	2	33,000

LONDON BLOODSTOCK AGENCY LTD

538-540. GRAND BUILDINGS. TRAFALGAR SQUARE, LONDON. W.C.2

Telephones:—WHITEHALL 3868-9 Cables:—TRUBRED, LONDON.

We await your inquiries for purchasing horses in England, Ireland and France

A GOOD SELECTION OF BLOODSTOCK IS ALWAYS ON OFFER

Our representatives attend all the principal Bloodstock Sales

Count on Fast Results with

KENDALL'S®

COUNTER

IRRITANT

Since 1876, the leading treatment for lameness, sprains, strains, and following strenuous exercise. Highly effective, also, as a conditioner and tightener. Gives deep stimulation, long-lasting action. 6 oz. btl. $1.50—12 oz. $2.50 at dealer or postpaid direct. Send 30¢ for sample roll of new KENDALL'S WRAP—A Superior Leg Wrap.

DEPT. A.

DR. B. J. KENDALL COMPANY

GRISWOLDVILLE, MASSACHUSETTS

For Sale:

Thoroughbred Sires And Dams — And Broodmare Records

1940 through 1960, all leather bound except 1941 and 1944. 21 volumes. Excellent condition. Price: $1,000. Write Box 373, The Blood-Horse P. O. Box 1520, Lexington, Ky.

BROODMARE FOR SALE

Fair Laurie (ch. 1950) by Eternal Lark out of Sadieville. This mare a winner and her only foal to race a winner at two. Fair Laurie is in foal to Alarullah, son of *Nasrullah.

Mrs. George W. McBride
Riverside Farm
Harrods Creek, Ky. Phone Ca 8-1284

FOR SALE

ONE YEARLING COLT
TWO YEARLING FILLIES

All good size and well bred. I have room for 4 or 5 mares to be boarded. Year around pastures. Also experienced in handling foaling mares. Close to Illinois stallions.

For complete details write

J. J. WARREN

713 West Marshall, Charleston, Mo.

HOTEL LAFAYETTE

LEXINGTON KENTUCKY

HORSE & PONY LOVERS!

GET A BREEDER'S HANDBOOK FREE! From PONY RECORD! Special 1-year subscription offer!

Mares, Foals and Foaling, basic handbook for the small breeder, describes normal birth and possible complications with excellent, informative illustrations. You receive it free when you subscribe at regular yearly price to Pony Record, the monthly horse and pony magazine crammed with information on training, grooming, breeding, pictures and special features! 12 issues, $3. Send to:

PONY RECORD 1108 Jackson St., Dept. BH-8 Omaha 2, Nebr.

USE OCALA

To board race horses and broodmares give your horses the opportunity to be the best. Running water in all stalls and paddocks. 250 properly fertilized acres. Expert attention. Reasonable rates. 14 miles West of Ocala on State Route 40.

WEST WIND RANCH
Pete Ciraco, Mgr.
Box 150, Rt. 1, Ocala, Florida
Phone Marion 9-4325

THOROUGHBRED PEDIGREES
5 Generations and Race Record: $2.00
Complete 3 pages, entire history: $10.00
Ted Williams, 750 Oakglade Drive
Monrovia, California

$100 PER COPY FOR 1941 & 1943 THOROUGHBRED Sires and Dams: Either leather or buckram binding in good condition. Write Box 372, care The Blood-Horse, Lexington, Ky.

ON EVERY WET TRACK USE
SEALTEX BANDAGE
GET A ROLL NOW FROM YOUR TURF DEALER...

Sire	Colts No.	Colts Amt.	Fillies No.	Fillies Amt.
To Market			1	7,200
Tom Fool	2	53,500	1	60,000
Traffic Judge	3	38,000	7	82,600
*Tulyar	1	25,000	1	7,000
*Turn-to	1	70,000		
War Admiral			1	12,700
War Relic			2	13,200
*Windy City II	5	88,000	3	23,000
	162	$2,714,900	136	$1,510,100

SUMMARY

Wednesday Afternoon, July 26

The final session of the yearling auctions at Keeneland produced few bids at the upper levels of the series, but it revealed no diminution in the strength of a roaring market. The 56 head which passed through the ring brought a total of $571,800, average $10,211.

Largest consignment was that of Patrick Calhoun Jr., of Louisville, whose 9 offerings ranged in price from $2,500 to $13,500 and averaged $6,722. Highest average among consignors with at least 3 yearlings was $17,675 for 4 head sold by Charlton Clay, who got $33,000, highest price of the afternoon, for a *Court Martial colt, first foal of Leallah, ranked first among the 2-year-old fillies of 1956. (Clay's half-brother to Rose Bower was withdrawn from the sale because of an apparently harmless eye speck remaining from an injury incurred last year.)

Highest price for a filly was $23,000, paid by F. E. Mars, of The Plains, Va., for Pin Oak Stud's daughter of Roman, first foal of Deserted. Summary:

Consignor	1961 No.	1961 Amount	1961 Avg.	1960 No.	1960 Avg.
Patrick Calhoun Jr.	9	$ 60,500	$ 6,722	13	$ 7,823
T. O. Campbell	5	68,200	13,640	5	7,680
Charlton Clay	4	70,700	17,675	4	19,375
Murlogg Farm	3	27,500	9,167	-	----
Pin Oak Stud, Inc	4	38,700	9,675	-	----
Reno B. Renfrew	5	67,500	13,500	6	16,700
Others	26	238,700	9,181	-	----
Totals	56	$ 571,800	$10,211		

JOHN D. ADAMS AND GEORGE CAREY

B. f., Federal Hill—*Fair Maid II, by Thor
Mrs. Bowes Bond and Cisley Stable $ 6,700

BIG SINK FARM (E. V. Benjamin Jr.)

B. c., Dedicate—Lady in Blue, by Count Fleet ----------H. Forrest, agent 26,000

M. C. AND C. G. BOYD

Blk. c., Petrose—Pigalle, by Apache
M. J. Spiegel 15,000

PATRICK CALHOUN JR.

Ch. f., Barbizon—Chalakey, by Challedon
W. J. Robinson II, agent 4,000

B. f., Revoked—Contessa Eva, by Count Turf ----------B. G. Collins, agent 5,000

B. f., *Royal Gem II—Hermitage Girl, by Hash ----------E. K. Cleveland Jr. 2,500

B. f., Decathlon—Lindlane, by Brookfield
T. Edward Gilman, agent 6,000

Br. c., Federal Hill—On the Level, by *Sickle ----------Harriet Ball 13,500

B. c., *Royal Serenade—Raven Reward, by Reaping Reward ----------Arturo Lopez 6,000

B. c., Beau Busher—Subterranean, by By Jimminy ----------Greenbrier Stable 8,000

Ch. c., Count of Honor—*Taveta, by Turkhan ----------Barclay Stable 10,000

Ch. f., Reneged—Whirl Columbia, by Whirlaway ----------San Tex Stable 5,500

PATRICK CALHOUN JR. AND WARNER L. JONES JR.

Dk. b. or br. c., Dark Star—Clinker, by Coaltown ----Crown Crest Farm, agent 8,000

PATRICK CALHOUN JR. AND CHARLES H. WACKER III

B. f., Gun Shot—*Phalarinta, by Tourbillion ----------James Hutchinson Jr. 2,300

T. O. CAMPBELL

Br. f., Crafty Admiral—Copa Crest, by *Jacopo ----------H. F. Dick 7,500

B. f., Spy Song—Diamond Lane, by Unbreakable ----------Holtsinger, Inc. 17,500

Gr. c., Fisherman—Mistitled, by Prince Simon ----------J. G. Brown 15,200

B. c., Rejected—Ocean Crest, by Ocean Wave ----------J. G. Brown 6,500

B. c., Intent—Your Nickel, by Solidarity
Barclay Stable 21,500

CHARLTON CLAY

Dk. b. f., *Our Love II—Carmen, by Bull Lea ----------Lockhart Spears 5,500

B. c., *Tulyar—Coloullah, by *Nasrullah
M. J. Spiegel 25,000

Ch. f., To Market—Fighting Vixen, by Fighting Fox ----------Doug Parrish 7,200

B. c., *Court Martial—Leallah, by *Nasrullah ----------Mack Miller, agent 33,000

DALEY AND CRAFTON

B. c., *Royal Gem II—Marie J., by Xlapa Clown ----------M. L. Stucker, agent 12,000

DOUGLAS M. DAVIS JR.

Ch. f., Swoon's Son—Red Fleet, by Count Fleet ----------W. L. Proctor 10,000

T. F. DEVEREUX

Ch. f., Jet Jewel—Gayest, by Challedon
James A. Padgett, agent 5,500

JAMES D. DRYMON

Ch. f., Count Fleet—Tapu, by Polynesian
Arturo Lopez 5,200

Br. c., Polynesian—Token Tune, by Spy Song ----------R. O. Nuzum, agent 20,200

JAMES D. DRYMON AND J. B. FAULCONER

Br. c., Dark Star—Mondaine, by *Pharamond II ----------Ben Cohen 5,500

JAMES D. DRYMON AND H. VANCE GREENSLIT

B. f., Johns Joy—Blue Whirl, by Whirlaway ----------Ken Storme 4,500

H. K. GOODPASTER

B. c., Rejected—That's My Gal, by Papa Redbird ----------H. Forrest, agent 11,000

MRS. JOE GOODWIN

B. f., Ky. Colonel—Golden Earring, by Hoop, Jr. ----------Ford Stable 6,500

B. f., Crafty Admiral—Roman Warbler, by Roman ----------Albert Polk Jr. 3,500

ROBERT HERREN

Br. c., One Count—Clickety Clack, by Flying Heels ------Mrs. Julian Rogers 15,000

B. c., One Count—Lapis Lazuli, by Equistone ----------H. F. Dick 7,200

LU-BET FARM (Llewellyn Sharp IV)

B. c., Rejected—Tops, by *Rico Monte
H. Sherman, agent 6,500

SPOHN'S
COMPOUND

Quick Relief from
COUGHS due to COLDS

Prompt action is required when horses start coughing. Give SPOHN'S COMPOUND. Choice of foremost trainers for 63 years. A stimulating expectorant. Acts on mucous membranes of throat and bronchial tubes to hasten relief. Makes breathing easier. At drug and saddlery stores— $1.15 and $2.30 —or direct from us postpaid.

Send for FREE Trial Bottle

SPOHN MEDICAL CO., BOX 4, GOSHEN, INDIANA

VETERINARY BLOODSTOCK AGENCY

George S. Forbes & Partners

•

When purchasing European Bloodstock safeguard your interests by taking the best professional advice and consulting George S. Forbes, Veterinary Bloodstock Agency, Epsom.

Horses Purchased, Shipped and Insured. Veterinary Appraisals and Sale Catalogs on request.

Telephone: EPSOM 1188
Cables: "Forbes Epsom England"

•

Workalin

(the World's leading leg paint)

Can now be obtained throughout USA

Stocks held by —

Mildred Langford, Hialeah, Fla.
Miller Harness Co., Inc., New York City

and other reliable stockists.

For further information write: Epsom Veterinary Remedies, College Road, Epsom, Surrey, England.

EPSOM VETERINARY REMEDIES,
Epsom, England
Cables: Workalin, Epsom, England

PAT KAY FARM
(R. F. Moore and Arthur Ledbetter)

B. f., Dark Star—Gabez, by War Admiral
F. Rodriguez Tizol 6,000

Br. f., Woodchuck—Gay Rhythm, by *Blenheim II ------W. J. Robinson II, agent 3,000

MURLOGG FARM (Helen W. Kellogg)

Dk. b. f., *Distillate—Boss Well, by Boss Hoss ----------Charles Korytar 3,000

Ch. c., *Distillate—Johann, by Johnstown J. G. Brown 16,000

B. c., *Distillate—Step's Girl, by Fighting Step ----------Penowa Farms 8,500

PIN OAK STUD, INC.

B. f., Roman—Deserted, by *Nasrullah F. E. Mars 23,000

B. f., Traffic Judge—Femme Noire, by Unbreakable ----------Arturo Lopez 3,700

B. c., Bolero—Slave, by Roman I. R. Salley 7,000

B. f., Traffic Judge—Waygal, by *Sir Gallahad III ----------Cesar Gonzalez 5,000

RENO B. RENFREW

Br. f., Sea O Erin—Dada, by By Jimminy Ford Stable 7,000

B. f., Tim Tam—Ever Bright, by Sun Again ----------Cain Hoy Stable 17,000

B. f., Determine—Fleet Valor, by Citation ----------Penowa Farm 12,500

B. f., Hasty Road—Mrs. Mark, by Brookfield ----------Veronica Ford 21,000

Br. f., Sailor—Slave Girl, by Amphitheatre Ford Stable 10,000

RICHWOOD FARM (E. A. and T. E. Bischoff)

B. c., Decathlon—Poetess, by *Princequillo ----------J. G. Brown 9,200

JOHN R. ROBINSON

B. f., Royal Note—Wayfarer, by War Dog Holtsinger, Inc. 8,200

RUNNYMEDE FARM (Catesby W. Clay)

B. c., Double Jay—Blue Roxy, by Blue Swords ------W. J. Robinson II, agent 8,700

Ch. c., Cyclotron—*Ghislaine, by Nearco Jaclyn Stable 13,000

RUNNYMEDE FARM
(Catesby Clay and James G. Henderson)

Dk. b. c., One Count—Leading Lady, by *Blenheim II ------Mrs. Julian Rogers 15,000

B. f., Gun Shot—*Phanokka, by Pharis William B. Stone 5,000

CATALOGUED BUT NOT SOLD

CHARLTON CLAY

B. c., Pet Bully—Boldness, by *Mahmoud.

Dk. b. c., Intent—Lea Lane, by *Nasrullah.

JAMES D. DRYMON

B. c., Bolero—Challedean, by Challedon.

FOALS OF 1961

ALBEMARLE FARM
Mr. and Mrs. Sanford Alverson, Paris, Ky.

Amalfi, by *Ambiorix: b. f. by *Royal Vale. Apr. 20. Mare to Royal Note.

Lady Hamilton, by War Admiral: b. c. by Citation. Apr. 9. Mare to Nadir.

ALPHA OMEGA FARM
John A. Lohman, Nicholasville, Ky.

Phanatam, by Mokatam: f. by Sun David. Apr. 15. Mare to Royal Bay Gem.

So Cool, by Saggy: c. by *Peter Parent. Mar. 19. Mare to *Distillate.

BIG SINK FARM
E. V. Benjamin, Versailles, Ky.

Jump Shift, by Shut Out: b. f. by Nantallah, May 24. Mare to Flying Fury.

#117 COLT

by *Royal Charger—
Bull Lea Mare

The nick which has produced champion Idun and $200,000 winner Finnegan. This colt is a standout!

#110 COLT

by Petition—stakes winner & stakes producer

This imported colt is a full brother to a stakes winner. He's by one of England's greatest sires.

SARATOGA
WEDNESDAY NIGHT
BARN 5

ROBIN SCULLY

Clovelly Farms

CORONA OINTMENT

This fellow is going to need Corona!

For small cuts, snags, scratches; brittle hoofs, sore heels, Corona provides the ideal minor-wound, gall and hoof dressing. Rich in Wool Fat—antiseptic—so softening, soothing! Never be without a can of this favorite of horse lovers since 1906. At dealers or Postpaid. 8 oz. can $1.25, 1¼ lb. can $2.75. A stable staple for hoofs and hides!

IT'S LANTISEPTIC! P.S. Marvelous for human skin, too!

Write CORONA, Box Y41 Kenton, O. **TRIAL SAMPLE 10c**

HORSE MAGAZINES

	Per Year
AMERICAN SADDLE HORSES	
National Horseman, monthly	$7.00
Saddle & Bridle, monthly, except Jan.	7.00
Horse World, Show Horse Digest, mon., ex. Jan.	6.00
The Horseman's Advisor, mon., except Jan.	3.50
PONIES	
American Shetland Pony Journal, mon., ex. Jan.	4.00
THOROUGHBREDS	
Blood Horse, weekly, racing & breeding	8.00
The Chronicle, weekly, the Thoroughbred in sport	9.00
Thoroughbred Record, weekly	7.50
Turf & Sport Digest, monthly, racing stories, etc.	5.00
Rocky Mountain Thoroughbred & Quarter Horse 10 issues	4.00
BREEDS	
Arabian Horse News, 10 issues	3.00
Morgan Horse, monthly, except Jan.	3.50
Palomino Horses, monthly	3.00
Quarter Horse Journal, monthly	4.00
Quarter Horse Digest, mo.	2.00
International Quarter Horse Tallybook, Quarterly	2.00
Pinto Horse, bi-mo.	2.25
WESTERN	
Western Horseman, monthly	4.00
Horse Lover, Western—all breeds; 10 issues	3.00
Hoofs & Horns, monthly, rodeos, Western horse	3.00
The Ranchman, monthly, Cattle & Horses	2.00
Texas Horseman, monthly	3.00
The Horsetrader, m., national classified ads	2.00
HARNESS	
Horseman & Fair World, weekly	9.00

Rush in your order today.

KEN KIMBEL, Dept. BL
Plant City, Fla.

CAVE SPRING FARM
Fred Roser Jr., Nicholasville, Ky.

Double H., by *Hairan: b. f. by *High Bandit. Apr. 4. Mare to Flying Fury. (J. S. Kelly.)
Island Lass, by *Blenheim II: ch. f. by *Windy City II. Apr. 16. Mare to Dunce. (Elkcam Stable.)
Ky. Hash, by Hash: b. f. by Errard King. Apr. 11. Mare to Flying Fury.
Lady Lyric, by Lord Boswell: b. f. by *High Bandit. Mar. 21. Mare to Panacean. (J. S. Kelly.)
Pat's Mary, by *Sickle: b. f. by *Flaneur II. Apr. 8. Mare to Sun Again.
Plucky, by Whirlaway: ch. c. by Porterhouse. Mar. 28. Mare to Dark Star.
Rock Garden, by King Cole: br. f. by One Count. Apr. 21. Mare to One Count.
Search Me, by Menow: b. f. by One Count. Apr. 19. Mare to Pet Bully.

CLAIBORNE FARM
Mr. A. B. Hancock Jr., Paris, Ky.

Alanesian, by Polynesian: b. f. by Bold Ruler. May 10. Mare to *Ambiorix. (Mrs. Richard du Pont.)
Ambulance, by *Ambiorix: b. c. by Bold Ruler, Mar. 2. Mare to Tom Fool. (Ogden Phipps).
Ann Drake, by Amour Drake: b. c. by Count of Honor, Apr. 30. Mare to Royal Coinage. (Mill River Stable.)
*Barra II, by Formor: b. c. by Double Jay. Apr. 28. Mare to Jet Action. (John M. Schiff.)
Beguiling, by *Nasrullah: b. c. by *Ambiorix. Apr. 25. Mare to Sailor. (Wheatley Stable).
Catbird Seat, by Rosemont: ch. c. by Clem. Apr. 26. Mare to Dedicate. (E. B. Benjamin.)
City Belle, by Alorter: ch. f. by *Cavan. May 12. Mare to *Cavan. (Idle Hour Farm.)
*Cnoc Gorm, by Blue Peter: b. f. by Double Jay. Apr. 30. Mare to *Ambiorix.
*Col-de-Soud, by Chamossaire: ch. f. by Blue Prince. Apr. 30. Mare to Royal Coinage. (John M. Schiff.)
Copper Hill, by Case Ace: ch. c. by Bolero, Mar. 2. Mare to Hill Prince. (Harbourton Stud, Inc.).
Course North, by Case Ace: b. f. by Nantallah, Mar. 5. Mare to Nantallah. (E. B. Benjamin).
Cresting, by Double Jay: b. c. by Primate. Apr. 26. Mare to Primate. (Wheatley Stable.)
Foolish One, by Tom Fool: b. c. by *Ambiorix, Mar. 1. Mare to *Tulyar. (Wheatley Stable).
Fond Embrace, by Haltal: b. f. by *Turn-to. May 12. Mare to *My Babu. (Mrs. John W. Hanes.)
Good Try, by Third Degree: b. f. by Nantallah. May 9. Mare to Nantallah. (E. B. Benjamin.)
Irish Witch, by Bold Irishman: b. c. by Double Jay, Apr. 29. Mare to Bold Ruler. (Wheatley Stable.)
Levelix, by *Ambiorix: b. f. by Bold Ruler, May 9. Mare to Bold Ruler. (Michael Phipps.)
Loriot, by Menow: b. f. by *Ambiorix. Apr. 30. Mare to Hill Prince.
Luring, by Sun Again: ch. c. by Dedicate. Apr. 27. Mare to *Persian Road II. Mrs. John W. Hanes.)
Meadow, by Bull Lea: b. f. by *Princequillo. May 13. Mare to Double Jay.
Misty Morn, by *Princequillo: ch. f. by Bold Ruler. Apr. 27. Mare to Bold Ruler. (Edward G. Burke.)
Nanka, by *Nasrullah: b. c. by Hill Prince. Apr. 25. Mare to Hillsdale.
Pocket Edition, by Roman: br. c. by Bold Ruler. Apr. 27. Mare to Bold Ruler. (Mrs. John W. Hanes.)
Purdah, by *Nasrullah: b. f. by Dedicate. Apr. 28. Mare to Double Jay. (Michael Phipps.)
*Queen Electra, by Big Game: b. f. by Double Jay, Mar. 5. Mare to Tim Tam. (Winston Guest).
Ragtime Band, by Johnstown: b. f. by Nantallah. Apr. 25. Mare to Nantallah. (E. B. Benjamin.)
*Rose Tree, by Bois Roussel: b. f. by Dedicate, Feb. 28. Mare to Sailor. (Lazy F Ranch).
Shadow Proof, by Unbreakable: br. f. by *Hafiz. May 9. Mare to Hesiod. (C. E. Mather II.)
*Silver Tern, by Tehran: b. f. by Jet Action, Mar. 3. Mare to One Count. (Jack W. Schiffer).
Stolen Glance, by Spy Song: b. f. by Cyclotron. Apr. 26. Mare to Dedicate. (Edward G. Burke.)
Tarquina, by Black Tarquin: b. f. by Porterhouse. May 9. Mare to Greek Ship. (C. E. Mather II.)
The Runner, by Olympia: b. c. by Dedicate. May 12. Mare to Dedicate. (Edward G. Burke.)
*Vermiglia, by Owen Tudor: b. f. by Third Brother, Mar. 1. Mare to Hill Prince. (Meadow Stud, Inc.).
Vulcania, by Some Chance: ch. c. by *Court Martial. Apr. 28. Mare to *Court Martial. (Howard B. Keck.)
Way To Go, by Olympia: b. c. by Tim Tam. Apr. 28. Mare to Bagdad.
Whirling Lark, by Whirlaway: b. f. by Dedicate. May 8. Mare to Double Jay. (Gough W. Thompson.)

ELMENDORF FARM
Max H. Gluck, Lexington

Chalara, by *Challenger II: ch. f. by Prince John. Apr. 11. Mare to Prince John.
Countess Wise, by Wise Counsellor: ch. f. by Gun Shot. Mar. 23. Mare to Prince John.
En Casserole, by War Relic: ch. c. by *Princequillo. Apr. 26. Mare to *Ben Lomond.
*Girl In Blue II, by *My Babu: ch. c. by Prince John. Apr. 9. Mare to Vertex.
Golden Sari, by *Ambiorix: b. f. by Prince John. Mar. 20. Mare to Prince John.
Jean Ann, by Display: b. c. by Flying Fury. Apr. 26. Mare to *Day Court.

TIME IS MONEY!
. . . SICK HORSES DON'T MAKE TIME

RELIEVING SPRAINS, SORES, INFLAMMATION AND RELATED CONDITIONS

The fact that animals contract certain ailments is not new . . . it is as old as animals themselves. What is new, is that now something can be done about these costly setbacks. THORODINE, a new significant scientific achievement, has been developed to quickly and effectively combat such ailments as sprains, inflammations, sores, cracked heels, mouth cuts and other minor cuts and bruises. THORODINE is non-toxic, beneficial to the skin and will not burn, blister, scurf or sting. It can be used on or over other medications. Horses may be "Tubbed" or "Hosed" without fear of irritation. THORODINE not only relieves these ailments, but relieves them *fast*—assuring you a winning combination—a healthy, sound, money-making animal . . . in the quickest possible time.

$5.00 per pint
12 PINTS TO A CASE $54.00 per case

NEW
SCIENTIFIC ACHIEVEMENT
THORODINE
HELPS KEEP YOUR HORSE "IN THE MONEY" . . .

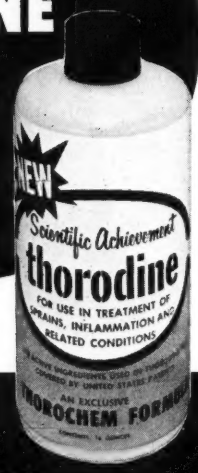

Please check desired box and return coupon to: THOROCHEM CORP., 112-33 CORONA AVE., CORONA 68, L. I., NEW YORK. B-8

☐ THORODINE.....Quantity.....
I enclose.....charge my account.....

☐ Please send me further information regarding THOROCHEM's other products.

NAME _____
ADDRESS _____
CITY _____ STATE _____

THORODINE IS THE NEWEST and one of the most important members of the THOROCHEM family of fine, scientific preparations for proper horse and livery care: for further information regarding our other products return coupon.

Be Sure ...with THOROCHEM
THOROCHEM CORP.
112-33 CORONA AVENUE CORONA 68, N. Y.

*Maharani, by Tenerani: b. c. by Prince John. Apr. 25. Mare to Double Jay.
*Nuit de Folies, by Tornado: ch. c. by *Court Martial. Apr. 28. Mare to *Day Court.
Oreja, by Phalanx: ch. c. by Crafty Admiral. Apr. 24. Mare to Nahir.
Periapt, by *Peter Flower: ch. f. by To Market. Mar. 26. Mare to Cyclotron.
Pelure, by Johnstown: b. f. by Round Table. Apr. 23. Mare to Prince John.
Rambling Mary, by Fighting Fox: b. f. by *Nilo. Apr. 9. Mare to Prince John.
Rattle, by *Mahmoud: b. c. by *Cortil. Apr. 25. Mare to Prince John.
Spray Gun, by Shut Out: ch. c. by Cyclotron. Mar. 25. Mare to *Nilo.
Two Cent Stamp, by Double Jay: b. c. by Prince John. Mar. 28. Mare to *Princequillo.

GREENTREE STUD
Mrs. Charles S. Payson and Mr. John Hay Whitney

Belle of Troy, by Blue Larkspur: b. c. by *My Babu. May 3. Mare to *My Babu.
Boomdeay, by Amphitheatre: ch. c. by Ballymoss. Apr. 27. Mare to *My Babu.
*Chaka, by Palestine: b. f. by Tom Fool. Apr. 16. Mare to Hillsdale.
*Fair View, by Panorama: ch. c. by Sailor. Apr. 28. Mare to Royal Coinage.
*Fiere, by Sicambre: blk. f. by Double Jay. Apr. 27. Mare to *My Babu.
*L'Horizon, by Bois Roussel: b. f. by Tom Fool. May 5. Mare to Tom Fool.
Monkey Business, by Tom Fool: b. f. by *My Babu. Apr. 24. Mare to *Gallant Man.
*Mother Goose, by Escamillo: b. c. by Tom Fool. Apr. 23. Mare to Tom Fool.
My Sin, by Devil Diver: b. c. by Cohoes. May 3. Mare to Cohoes.
Sail Cloth, by War Admiral: b. c. by Alycidon. Apr. 15. Mare to Tom Fool.

JONABELL FARM
Mr. and Mrs. John A. Bell III, Bowmans Mill Road

Blair Findy, by *Nasrullah: ch. c. by Bolero, Apr. 27. Mare to Sailor. (Mrs. J. R. H. Thouron.)
Counterpane, by Count Fleet: b. c. by Hill Prince. Apr. 7. Mare to Traffic Judge. (Mrs. J. R. H. Thouron.)
Coup, by War Relic: br. c. by *Nahar II. Apr. 20. Mare to Vertex. (John A. Bell Jr.)
Creme Brulee, by Double Jay: b. f. by Court of Honor. Apr. 7. Mare to Court of Honor. (Mrs. Thomas Bancroft.)
Gallant Nurse, by War Admiral: b. c. by *Ballydam. Apr. 23. Mare to *Our Babu. (Mrs. John Burgwin.)
La Laitiere, by Milkman: b. c. by *Royal Vale. Apr. 1. Mare to *Castle Hill (Mrs. J. R. H. Thouron.)
*Petitioner, by Petition: b. f. by *Ribot. Apr. 1. Mare to Bold Ruler. (Mrs. J. R. H. Thouron.)
Shy Dancer, by Bolero: ch. f. by *Ballydam. Apr. 17. Mare to Nantallah. (J. D. Wimpfheimer.)
Snow Legs, by Cosmic Bomb: b. c. by Missle. Apr. 26. Mare to *Royal Vale. (J. S. Watkins.)

MANCHESTER FARM
Duval Headley

Aunt Jinny, by *Heliopolis: b. c. by Hasty Road. Mar. 12. Mare to Hasty Road.
Buddy Kenney, by *Pharamond II: b. f. by Crafty Admiral. Mar. 7. Mare to Crafty Admiral.
Countess Tina, by Count Fleet: b. c. by Decathlon. Mar. 6. Mare to Flow Line.
Enchanted Eve, by Lovely Night: b. f. by Thinking Cap. Apr. 13. Mare to Thinking Cap.
Endine, by *Rico Monte: ch. f. by Thinking Cap. May 3. Mare to Thinking Cap.
Gay Chanson, by Chance Sun: ch. c. by Royal Coinage. Apr. 7. Mare died.
Honey, by Pavot: b. c. by Dedicate. Mar. 28. Mare to Dedicate.
Man's Fancy, by *Half Crown: ch. f. by Thinking Cap. May 7. Mare to Thinking Cap.
Mateata, by Polynesian: b. c. by One Count. Apr. 20. Mare to Helioscope.
New Years Eve, by Count Fleet: ch. f. by Helioscope. Apr. 14. Mare to *Ballydam.
Noble Nurse, by Count Fleet: b. f. by Thinking Cap. Apr. 17. Mare to Royal Note.
Pitcher, by Shut Out: b. c. by Summer Tan. Apr. 5. Mare to Warfare.
Prayer Bell, by Better Self: b. f. by Barbizon. Apr. 16. Mare to Thinking Cap.
Pure Pleasure, by War Admiral: b. f. by Swoon's Son. Mar. 9. Mare to Citation.
Ragatan, by Questionnaire: ch. c. by Reneged. Apr. 9. Mare to Decathlon.
Roses, by Rosemont: ch. f. by Cohoes. Apr. 7. Mare to Cohoes.
Sea Dart, by *Half Crown: b. f. by Native Dancer. Feb. 23. Mare to Thinking Cap.
S'Wheat To Meet, by Your Host: ch. c. by Nail. Mar. 24. Mare to One Count.
Wreath, by Tom Fool: b. f. by Dogoon. Apr. 2. Mare to *Persian Road II.

WHITEHAVEN FARM
Colonel and Mrs. Jacob M. Pearce, Monkton, Md.

Tourist Rose, by Cassis: ch. f. by Paper Tiger. May 10. Mare to Our Dad.

WILLOW CREEK FARM
John W. Dance, Falmouth, Ky.

Any Time Anne, by Don Leon: dk. b. f. by *Our Love II. Mar. 29. Mare to Blazing Count.
Azizi, by *Pharamond II: b. f. by *Peter Parent. May 9. Mare to Blazing Count.
Fly Chick, by Psychic Bid: ch. f. by *Peter Parent. Apr. 20. Mare to *Peter Parent.

Closing Date

Keeneland Fall Sale of Breeding Stock

Thursday, Aug. 10

BREEDERS' SALES Company Inc.
LEXINGTON KENTUCKY
WILLIAM S. EVANS, General Manager
GEORGE SWINEBROAD, Exec. Vice-President

This sale is being held at Keeneland on October 24-26. Deadline for entry or withdrawal is August 10, 1961. Send in your entry forms now!

Information: Its Undeveloped Potential

During the busy week of the Keeneland yearling sales at Lexington, about a dozen persons spoke to us, some for 2 or 3 minutes, some for more than an hour, on various aspects of information concerning Thoroughbred racing and breeding. One had a suggestion for *Thoroughbred Broodmare Records*. Several expressed the hope that the sire list first used in *American Race Horses, 1958*, would be continued indefinitely. One or 2 mentioned the information missing from the catalogue, but dropped the subject quickly and went back to bidding.

The ones who talked longest, most earnestly, and most specifically were concerned with the processing and organization of information; they wanted speed in the production of reference material, and they wanted comprehensive organization of data for research. In short, they wanted automation. One man was about to pose some questions of probability to an electronic computer; he asked for sources of information. Another was interested in various aspects of research; he was willing to make a substantial contribution.

Ideas of this kind have been discussed so often in the last few years that the possibility of action is no longer remote. Automation, in fact, is being employed in the offices of The Jockey Club, although the practical results of it have yet to be realized. It was used by a major race track last year, but abandoned for reasons which were not announced. It worked satisfactorily in compiling data for the entire racing year of 1946, but the project was discontinued because several race tracks suddenly canceled their orders for its services. That venture, in which we had a hand, was intended to serve the whole industry and to become the property of whatever segments of the industry would share the costs of services rendered.

More than 15 years ago we had reached the conclusion that when automation was applied to racing and breeding, its costs should be shared by the organizations which would share its benefits. The conviction that a co-operative venture in electronic processing of information in racing and breeding should be undertaken has been reinforced many times. The need is greater, because racing has expanded tremendously and has more urgent requirements for feedback of information. The cost would be more than it was 15 years ago, for the same reasons. Since the same data could be organized for many uses, common sense suggests that the organizing should be done at one center in order to minimize duplication of expense.

The value of information lies in its application to procedure and policy. Application depends upon availability, and availability in many applications depends upon speed. In today's increasingly complicated world, speed depends upon automation. And racing, with its hundreds of millions of dollars in capita investments, eventually must depend upon automation for the feedback of information necessary for determination of sound procedure and sound policy.

The question is not so much whether we should make use of automation as how long we can afford to do without it. The immediate question is whether some established organization — The Jockey Club, possibly, since it is already involved—is prepared to take the lead in forming an industry-wide committee to study the problem at length and recommend a course of action.

. . . and Its Illegal Uses

On several occasions the Congress of the United States has been asked to consider bills which would have prohibited interstate transmission of the results of races. Usually these bills provoked the indignation of racing and of a large segment of the press. The case against such legislation was backed by the sound reasoning that a law of this kind would have 2 insupportable faults: it would restrict the normal flow of legitimate information to legitimate media, and it was unlikely to restrict the illegitimate transmission and use of that information. Further, the bills usually made a specific point of forbidding the transmission of the resuts of racing, an altogether legitimate enterprise.

It was right and proper, of course, that racing and the press should have registered strong opposition to such unfairness, and it was fortunate that they did. The rights and privileges of racing were so little understood in Washington, or so lightly dismissed, that on some occasions the bills threatened to become law.

In recent years, perhaps because racing has expanded and because its status is recognized by more lawmakers, Congress has taken a more reasonable and sensible attitude toward the problem. The Senate last week passed without dissent half a dozen bills intended, in the words of the Associated Press, " to arm the government with new powers to strike at organized gambling and underworld syndicates." One of these bills would make it a crime to transmit gambling information across state lines—except for the normal transmission of racing and other sporting news by newspapers and news services.

Just as racing had an obligation to protest against the unjust proposals that recurred over a period of more than 4 decades, it now has an obligation to register its approval of measures intended more specifically to curb the wire service to handbooks. Illegal gambling, attached like a parasite to racing, provides the principal source of revenue for criminal syndicates so powerful that they operate beyond the reach of the law, contaminating the whole nation and corrupting some communities totally. We hope the people in racing will make known their support of the new proposals. J. A. ESTES

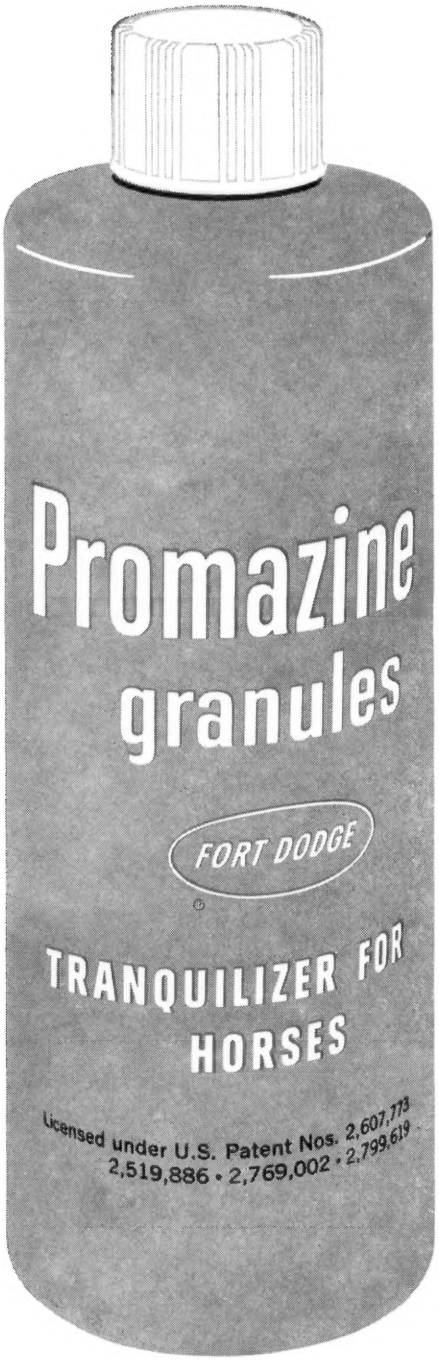

Federal law restricts this drug to sale by or on the order of a licenced veterinarian.

consult your veterinarian

JUST GIVE THIS TRANQUILIZER WITH A BIT OF GRAIN (So easy!)

makes fractious horses calm

use in breaking, training, shoeing, transporting, etc.

Here is the tranquilizer horsemen have wished for—Promazine *in easy-to-give granular form*. You simply put a few container-capfuls into an amount of grain or ground feed that will readily be eaten. Within an hour or so the unruly, nervous animal becomes relaxed and tractable—though retaining its coordination and awareness of environment. Duration of the drug's action varies with dosage, but usually continues for 4 to 6 hours. The granular form offers a definite advantage in that handling of the animal for injection is eliminated. There is no excitation as Promazine granules go to work. Follow complete directions as printed on the package.

Fort Dodge Laboratories, Fort Dodge, Iowa

ANOTHER FINE PRODUCT FROM THE MAKERS OF Clovite®

FORT DODGE®

We just wanted to attract your attention to the Mereworth Saratoga consignment which sells August 11 at Saratoga. Do yourself a favor, come see them. Barn 7. For a preview of things to come turn to page 405 in this issue.

Wherever you see top racing . . .
you see the Mereworth-breds.

MEREWORTH FARM

LEXINGTON (PHONE 4-5663) KENTUCKY